

The Irish Connection

Local leaders say they will work to establish sister-city connection with founders' hometown



Photos by Michelle Le/The Almanac

Jim Lewis, above, in red sweater, shows Gerry Hanley the chapel in St. Patrick's Seminary during Mr. Hanley's tour of Menlo Park. At right, Mr. Hanley walks along the train tracks toward the Civic Center with a group of local men who showed the Irish visitor around the town named after his neighborhood.

By **Barbara Wood**

Special to the Almanac

Gerry Hanley, a life-long resident of Galway, on Ireland's west coast, has for decades wanted to visit Menlo Park, California.

On Oct. 16, he had a chance to make that visit — and to explain to delighted city officials and history buffs, in a lilting Irish brogue of course, why he had long harbored the desire to visit their city.

The story involves a Starbucks coffee shop on El Camino Real, a crumbling castle in Ireland, an empty lot quite near Mr. Hanley's Irish home, and a visit to Galway nearly 25 years ago by a former Menlo Park mayor.

It starts with the empty lot. In 1984, Mr. Hanley told his hosts, he built his family's home in Menlo, a small village within the city of Galway, in a neighborhood known as Menlo Park. Nearby was an empty lot where



Gerry Hanley, left, was part of a group of Galway, Ireland, residents who met with the late Peg Gunn, a former Menlo Park mayor, when she visited their town in 1988.

once stood the cottage of a local boy who'd made good: Dennis J. Oliver, who had left for America during the great Irish famine of 1845-1849.

Menlo is one of the more historic parts of Galway, Mr. Hanley says. "In the 70s they realized there's a lot of

history in old Menlo," he said, and regulations barring commercial development from the area were passed.

"It's got no shops, it's got no supermarket — it's got no pub," he said.

Mr. Hanley's research told him that Mr. Oliver, he of the empty lot, and his brother-in-law, D.C. McGlynn, arrived in what is now Menlo Park in 1853. There, probably in fond remembrance of home, they erected a fancy arched gate that mimicked the stone gates to Galway's grand Menlo Castle, adding foot-tall letters spelling out "Menlo Park."

Soon the nearby railroad stop was called Menlo Park, and eventually, the town that grew up around it.

Galway locals are so proud of the connection that historic photos of early Menlo Park, California, are featured in at least one Galway history book. The Menlo Park Hotel in Galway for years called its restaurant Oliver & McGlynn after the men who built the Menlo Park gates, and bragged about them on its menus.

Meanwhile, in Menlo Park, California, the late Peg Gunn, then a Menlo Park council member and a former mayor, shared Mr. Hanley's interest in this history, and in her own Irish heritage. She visited Galway several times, and during a 1988 visit by Ms. Gunn, Mr. Hanley tagged along with Galway officials to meet her.

He became determined to visit Ms. Gunn's home, his neighborhood's namesake. "I always just wanted to visit it and find out if there was any interest here in the connections," he said. But life, including raising three daughters and work as a civil engineer, got in the way.

Recently, with children grown and work slowed down, a brother to visit in Boston and a chance to indulge in his interest in Irish music in the Bay Area, Mr. Hanley decided the time to make the visit had arrived. (He is, by the way, a talented accordion player who once was named the Irish national champion on the instrument.)

Mr. Hanley found the website of the Menlo Park Historical Association and got in touch. "If there's people interested in history, they're the people to talk to," he said.

In Menlo Park he found lots of people to talk to about their city's Irish connections, including Mayor Kirsten Keith and Mayor Pro Tem Peter Ohtaki, both of whom promised to work on developing a formal sister city relationship with Galway.

Members of the historical association showed Mr. Hanley around Menlo Park, with stops at the train station, the Civic Center, St. Patrick's Seminary, the SLAC research center, and a side trip to Stanford University. More than a dozen people joined him for lunch, including Menlo Park Fire Protection District Chief Harold Schapelhouman and Chamber of Commerce president Fran Dehn, who also promised to work on a sister city agreement.

Also joining Mr. Hanley at lunch was an old friend who graduated with him from University College Galway (now the National University of Ireland, Galway). Moyra Malone, it turns out, works at SRI in Menlo Park and lives in Redwood City.

What about the Starbucks? It seems that the coffee shop at 863 El Camino Real is one of the most historically significant spots in Menlo Park. A plaque on the wall outside the side entrance explains that the Menlo

Continued on next page

On the cover: The Menlo Park gateway, a local landmark before it was destroyed by a speeding car in 1922, was erected in the 1850s by Dennis Oliver and Daniel McGlynn, brothers-in-law who hailed from Menlo — or Menlough — in Galway, Ireland. A sign on the arch read "Menlo Park."

Continued from previous page

Park gates erected by Mr. Oliver and Mr. McGlynn stood at that spot, until they were knocked down by an errant motorist in 1922. However, they lasted 12 years after Menlo Castle was destroyed in a fire, leaving only its ruins behind. ▣

Barbara Wood is a freelance writer from Woodside, who on her honeymoon in 1983 visited Galway and had dinner with Peg Gunn, then the Menlo Park mayor, and met Galway city officials.

What's in a name?

During his recent visit, Gerry Hanley of Menlo, Ireland, clarified an issue that has long vexed local historians — just how do you spell the area in Ireland that Menlo Park is named after? Menlough? Menlo? Mionloch?

Mr. Hanley explained that, in a way, all three are correct. The village home of Dennis J. Oliver and D. C. McGlynn, who named the California city, was originally called, in the Irish language, Mion Loch, or “small lake.”

When British surveyors encountered Irish place names, they converted them phonetically to English — resulting in Menlough, Mr. Hanley said. However, “there is another Menlough village in the county of Galway and the use of Menlo, dropping the last three letters, makes a distinction,” he said.

And the “Park?” “Menlo Park, where McGlynn and Oliver lived, is a small area within Menlo,” Mr. Hanley explained.

— Barbara Wood



Proudly ENDORSED BY:

ATHERTON LEADERS

“Elizabeth has my VOTE! She can be trusted to represent Atherton’s interests in the fight against High Speed Rail.”

— William Grindley, former Atherton Planning Commissioner and tireless High Speed Rail Opponent

“Elizabeth listens! We need Elizabeth!”

— Mervin Morris, founder Mervyn’s Dept stores

“Elizabeth brings a good common sense approach to looking at solutions ... She deserves to be re-elected.”

— Stephen Nachtsheim, President Menlo Park Fire Protection District

“Elizabeth is committed to a truly collaborative Council and will serve us well as our City Council Member.”

— Peter F. Carpenter, former President ACIL, and former President MP Fire District

REGIONAL LEADERS

“Elizabeth has the traits needed to be a great leader — Atherton is fortunate that her public service is in our region.”

— Rich Gordon, California State Assembly 21st District

“Regionally, Elizabeth is a tireless advocate for the people of Atherton and a respected voice among her colleagues. We all enjoy working with her!”

— Maryann Moise Derwin, Mayor Portola Valley, Chair SMC Council of Cities and Chair of SMC Library JPA

“Elizabeth and I serve on several regional committees together. She does her homework. Atherton is in good hands with Elizabeth!”

— Jeff Gee, Vice Mayor Redwood City, Chair SF Airport Roundtable, Vice Chair Traffic Congestion Alliance

Atherton Former Mayors Endorse Elizabeth

Malcolm Dudley, Didi Fisher, John Fisher, Jim Janz, Charles Marsala

Atherton Community Leaders Endorse Elizabeth

Siu and Bill Awbrey, Holbrook Palmer Park Foundation

Scott Barnum, Disaster Preparedness Committee

John Davey, Pres. ACIL and fmr. Chair Park and Rec.

Steve Dostart, Atherton Town Center Task Force (TCTF)

Bod Ferrando, Holbrook Palmer Park Foundation

Betsy and Tom Glikberg, Public Safety Committee

Valerie Gardner, Environmental Programs Committee

Carol & Peter Grassi, Holbrook Palmer Park Foundation

William Grindley, fmr. Atherton Plan Comm & Rail Com.

Nancy & Bill Grove, ACIL/ Disaster Preparedness Com.

Rose Hau, Atherton TCTF and fmr. Plan Comm/Gen Plan

David Henig, fmr General Plan Committee

Randy Lamb, fmr General Plan / audit Committee

Janet Larson, Green Building Think Tank

Connie and Bob Lurie, Holbrook Palmer Park Foundation

Jim Massey, Audit/Finance Committee

Jamie Nachtsheim, Holbrook Palmer Park Foundation

Jack Ringham, Atherton Rail Com / Holbrook Palmer Park Fdn

Lee & Bill Schroeder, Holbrook Palmer Park Foundation

Sheri & John Shenk, fmr Pres. Friends of Library / TCTF

Julie Quinlan, Atherton Rail Committee

Paul Quinlan, Atherton Planning Commission

Robin & Phil Taylor, Holbrook Palmer Park Foundation

Jeff Wise, Atherton Audit / Finance Committee

Margaret & John Worthing, Holbrook Palmer Park Foundation

Atherton Residents Endorse Elizabeth

Bianca & James Alexander

Colleen & Grant Anderson

Rick Bahr

Thom Bryant

Patti & Mark Davis

Karen & Rick DeGolia

Cosette & Malcolm Dudley

Carolyn & Scott Feamster

Carol & John Flaherty

Sue Gellen

Florence & Steven Goloby

Diana Hawkins

Loren Gruner

Jane & Sherman Hall III

Trendalyn Hallesy

Manuel Henriquez

Rhoda and David Herron

Jim Heslin

Debra & Matthew Holvick

Kathy & Jim Janz

Vivian Kral

Lisa & Randy Lamb

Linda & Skip Law

Kay Clarke & Herb Lechner

Ian Lewis

Joe Lewis

Connie & Robert Laorie

Linda Lynch Jillian Manus

Judy & Jim Massey

Ann McNertney

Ann & Mike McPherson

John Michael Alan Miller

Jeffery Morris

Roslyn & Mervin Morris

Tom O'Dowd

Jenny Redo

Barbara & Jack Ringham

Jo-Ann Sackolov

Susan Speicher

Carol & Ned Spieker

Tod Spieker

Danelle & Mario Rosati

Jonathan Tiemann

Mehridith & Jon Venverloh

Gregg van Thaden

Rachel & Stephen Warner

Terri Watters

Sylvie & Don Way

Zach Whiman

Keith Wollenber

David Wollenberg

Mike Yaeger

Pam & Newt Yaeger

Lucy & Boris Zats

Regional Leaders Endorse Elizabeth

Rich Gordon, California State Assembly 21st District

Rose Jacobs Gibson, San Mateo County Supervisor

Don Horsley, San Mateo County Supervisor

Dave Pine, San Mateo County Supervisor

Warren Slocum, fmr SMC Elections Officer

Peter Ohtaki, Mayor Pro-Tem Menlo Park

Maryann Moise Derwin, Mayor Portola Valley

Jeff Gee, Vice Mayor, Redwood City

Gina Papan, Vice Mayor, City of Millbrae

Scott Carey, Mayor Palo Alto (former)

Stephen Nachtsheim, President MP Fire Board

Virginia Chang Kiraly, Director MP Fire Board

Atherton Police Officers Association

Silicon Valley Association of Realtors

San Mateo County Republican Party

Lincoln Club of Northern California

ATHERTON LEADERS

“Elizabeth has my VOTE! She can be trusted to represent Atherton’s interests in the fight against High Speed Rail.”

— William Grindley, former Atherton Planning Commissioner and tireless High Speed Rail Opponent

“Elizabeth listens! We need Elizabeth!”

— Mervin Morris, founder Mervyn’s Dept stores

“Elizabeth brings a good common sense approach to looking at solutions ... She deserves to be re-elected.”

— Stephen Nachtsheim, President Menlo Park Fire Protection District

“Elizabeth is committed to a truly collaborative Council and will serve us well as our City Council Member.”

— Peter F. Carpenter, former President ACIL, and former President MP Fire District

REGIONAL LEADERS

“Elizabeth has the traits needed to be a great leader — Atherton is fortunate that her public service is in our region.”

— Rich Gordon, California State Assembly 21st District

“Regionally, Elizabeth is a tireless advocate for the people of Atherton and a respected voice among her colleagues. We all enjoy working with her!”

— Maryann Moise Derwin, Mayor Portola Valley, Chair SMC Council of Cities and Chair of SMC Library JPA

“Elizabeth and I serve on several regional committees together. She does her homework. Atherton is in good hands with Elizabeth!”

— Jeff Gee, Vice Mayor Redwood City, Chair SF Airport Roundtable, Vice Chair Traffic Congestion Alliance

Atherton Former Mayors Endorse Elizabeth

Malcolm Dudley, Didi Fisher, John Fisher, Jim Janz, Charles Marsala

Atherton Community Leaders Endorse Elizabeth

Siu and Bill Awbrey, Holbrook Palmer Park Foundation

Scott Barnum, Disaster Preparedness Committee

John Davey, Pres. ACIL and fmr. Chair Park and Rec.

Steve Dostart, Atherton Town Center Task Force (TCTF)

Bod Ferrando, Holbrook Palmer Park Foundation

Betsy and Tom Glikberg, Public Safety Committee

Valerie Gardner, Environmental Programs Committee

Carol & Peter Grassi, Holbrook Palmer Park Foundation

William Grindley, fmr. Atherton Plan Comm & Rail Com.

Nancy & Bill Grove, ACIL/ Disaster Preparedness Com.

Rose Hau, Atherton TCTF and fmr. Plan Comm/Gen Plan

David Henig, fmr General Plan Committee

Randy Lamb, fmr General Plan / audit Committee

Janet Larson, Green Building Think Tank

Connie and Bob Lurie, Holbrook Palmer Park Foundation

Jim Massey, Audit/Finance Committee

Jamie Nachtsheim, Holbrook Palmer Park Foundation

Jack Ringham, Atherton Rail Com / Holbrook Palmer Park Fdn

Lee & Bill Schroeder, Holbrook Palmer Park Foundation

Sheri & John Shenk, fmr Pres. Friends of Library / TCTF

Julie Quinlan, Atherton Rail Committee

Paul Quinlan, Atherton Planning Commission

Robin & Phil Taylor, Holbrook Palmer Park Foundation

Jeff Wise, Atherton Audit / Finance Committee

Margaret & John Worthing, Holbrook Palmer Park Foundation

Atherton Residents Endorse Elizabeth

Bianca & James Alexander

Colleen & Grant Anderson

Rick Bahr

Thom Bryant

Patti & Mark Davis

Karen & Rick DeGolia

Cosette & Malcolm Dudley

Carolyn & Scott Feamster

Carol & John Flaherty

Sue Gellen

Florence & Steven Goloby

Diana Hawkins

Loren Gruner

Jane & Sherman Hall III

Trendalyn Hallesy

Manuel Henriquez

Rhoda and David Herron

Jim Heslin

Debra & Matthew Holvick

Kathy & Jim Janz

Vivian Kral

Lisa & Randy Lamb

Linda & Skip Law

Kay Clarke & Herb Lechner

Ian Lewis

Joe Lewis

Connie & Robert Laorie

Linda Lynch Jillian Manus

Judy & Jim Massey

Ann McNertney

Ann & Mike McPherson

John Michael Alan Miller

Jeffery Morris

Roslyn & Mervin Morris

Tom O'Dowd

Jenny Redo

Barbara & Jack Ringham

Jo-Ann Sackolov

Susan Speicher

Carol & Ned Spieker

Tod Spieker

Danelle & Mario Rosati

Jonathan Tiemann

Mehridith & Jon Venverloh

Gregg van Thaden

Rachel & Stephen Warner

Terri Watters

Sylvie & Don Way

Zach Whiman

Keith Wollenber

David Wollenberg

Mike Yaeger

Pam & Newt Yaeger

Lucy & Boris Zats

Regional Leaders Endorse Elizabeth

Rich Gordon, California State Assembly 21st District

Rose Jacobs Gibson, San Mateo County Supervisor

Don Horsley, San Mateo County Supervisor

Dave Pine, San Mateo County Supervisor

Warren Slocum, fmr SMC Elections Officer

Peter Ohtaki, Mayor Pro-Tem Menlo Park

Maryann Moise Derwin, Mayor Portola Valley

Jeff Gee, Vice Mayor, Redwood City

Gina Papan, Vice Mayor, City of Millbrae

Scott Carey, Mayor Palo Alto (former)

Stephen Nachtsheim, President MP Fire Board

Virginia Chang Kiraly, Director MP Fire Board

Atherton Police Officers Association

Silicon Valley Association of Realtors

San Mateo County Republican Party

Lincoln Club of Northern California

Re-Elect Elizabeth LEWIS

www.ElizabethLewis.org

Atherton Council 2012

650.533.8830 • FPPC# 1350389

Paid for by Lewis for Atherton Council 2012

City of Menlo Park Community Services Department presents

Halloween Hoopla

Saturday, October 27th

11:45am Halloween Parade

Come in costume and participate in the annual parade to Fremont Park. Receive a free trick or treat bag!

NOTE: The parade will start in the Maloney St. parking lot off Santa Cruz Ave.

12:30-3:00pm Trick or Treat

After the parade, trick or treat in downtown Menlo Park stores that display trick or treat signs on their door. Entertainment and crafts will also be available at Fremont Park.

Menlo Park Community Services Department
650.330.2200 or visit www.menlopark.org

Ready to Reinvent Your Life?

Live Social and Green in Mountain View

Help create a new “old fashioned” community.

Own an upscale, energy-efficient condo while sharing common:

Exercise Room • Large Dining Room • Kitchen
Media Room • Crafts Room • Workshop
Garden • Fruit Trees

15 Baby Boomer households strong, we’re looking for 4 more to join us. Available homes range from 1750 SF to 2050 SF. Construction starts this fall, with occupancy by early 2014. Endorsed by the Greenbelt Alliance.

To find out more or to make reservations for our next introductory social on November 11th:

650-479-MVCC (479-6822)
www.MountainViewCohousing.org



Photo by Debra Jean Zwicker-Sobrepna

'The Tempest' at M-A

Leading roles in Shakespeare's "The Tempest" are played by, from left, Janet Pale as Prospero, Madeleine Rostami as Ariel, and Hanna Berggren as Miranda, in Menlo-Atherton High School's fall play, opening at 7:30 p.m. Friday, Oct. 26, at the school's Performing Arts Center, 555 Middlefield Road in Atherton. There are also 7:30 p.m. performances Oct. 27, Nov. 1 and 3; a 2 p.m. matinee Oct. 27; and a special after-school matinee at 3:30 p.m. Nov. 2. Tickets are \$12 for adults and \$8 for students. They may be purchased at the door.

CALENDAR

Visit AlmanacNews.com/calendar to see more calendar listings

Art Galleries

'Children of the World, Orphaned Elephants of Tsavo and New Works' The Portola Art Gallery presents "Children of the World, Orphaned Elephants of Tsavo and New Works," a collection of oil paintings by Marsha Heimbecker. Heimbecker's series is inspired by the David Sheldrick Wildlife Trust, a refuge for the protection and preservation of Africa's wilderness. Through Oct. 31, 10 a.m.-5 p.m. Portola Art Gallery, 75 Arbor Road, Menlo Park. Call 650-321-0220. www.portolaartgallery.com

Benefits

"Halloween Zoo Night" Participants in this costumed event can meet animals and learn about Halloween science. Refreshments provided. Attendees must be museum members; the cost to become a member is \$100. Oct. 26, 6-8 p.m. Palo Alto Junior Museum and Zoo, 1451 Middlefield Road, Palo Alto. Call 650-326-6338. www.friendsjmz.org

Classes/Workshops

Soft pastel workshop — fruits of the season Using fruits from Filoli's Gentlemen's Orchard, students will practice pastel techniques such as layering to create a range of depth, shadow, light and color. Students will discover composition strategies to create still lifes. They should bring a good set of soft pastels such as Sennelier or Scminke. Oct. 23-25, 9 a.m.-3:30 p.m. \$200 members; \$240 non-members. Fee includes materials. Filoli, 86 Canada Road, Woodside. Call 650-364-8300. www.filoli.org

Clubs/Meetings

Model Railroad Club Open House The West Bay Model Railroad Association

holds monthly open houses the fourth Wednesday of every month, and the club is currently seeking new members who are interested in model railroading, regardless of their skill level in the hobby. Wednesdays, 7-10 p.m. Free. West Bay Model Railroad Association, 1090 Merrill St., Menlo Park. Call 650-322-0685. wbmra.ning.com

Concerts

Master Sinfonia Chamber Orchestra Concert David Ramadanoff kicks off MSCO's 2012-2013 season conducting Schumann's Manfred Overture, Liszt's Piano Concerto No. 1 in E-flat major, Mack McCray, piano, and Brahms' Symphony No. 3. Oct. 27. Free reception with the artists. 8 p.m. Tickets are \$5-\$20 at the door. Valley Presbyterian Church, 945 Portola Road, Portola Valley. www.mastersinfonia.org

Phantom Tollbooth Halloween Symphony Party Rodriguez's "A Colorful Symphony," effects by Matthew Bain. Costumes welcome. Kids can conduct a Sousa march. Begins with tour of the Orchestra. Oct. 27, 3-5 p.m. \$25, \$20, \$10 for children. Canada College Main Theatre, 4200 Farm Hill Blvd., Redwood City. Call 650-366-6872. www.redwoodsymphony.org

Environment

"Seeds of Freedom" screening and Yes on Prop 37 Discussion Nutiva presents a free screening of the film "Seeds of Freedom," and post-discussion to promote Yes on Prop 37, California's Right To Know Initiative. 7-10 p.m. Trinity Church, 330 Ravenswood Ave., Menlo Park. Call 415-309-0045. www.nutiva.com/films

Sudden Oak Death Results Meeting Sudden Oak Death Meeting and Field Training. SOD Blitz Results meeting, Oct. 26 at 7 p.m. at Woodside Town Hall, 2955 Woodside Road. Field Training on prevention techniques will be held Oct. 27 at 1:30 p.m. at Portola Valley Ranch- 1 Indian Crossing.

Woodside Town Hall, 2955 Woodside Road, Woodside. nature.berkeley.edu/garbelotto/
Continued on next page



**Light Touch
Chocolate
Chip Cookie
\$1.99**

- 4 grams of fat
- 140 Calories
- Made with all Natural ingredients

Open to the public:

**Shop our healthful
food marketplace
and save**

20% Off

your entire purchase*

*Expires 10/31/2012
Menlo Park location only

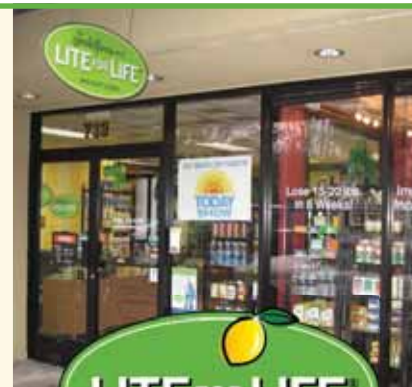

Offering Low Carb, Low Sugar, Gluten Free

713 Oak Grove Ave, Menlo Park
650.323.5483



THE JEAN AND BILL LANE LECTURE SERIES 2012-2013

Presents *Natasha Trethewey*

Reading MONDAY, NOVEMBER 5, 2012, 8:00 PM

CEMEX AUDITORIUM

KNIGHT MANAGEMENT CENTER

641 KNIGHT WAY, STANFORD UNIVERSITY



"[Trethewey's poems] dig beneath the surface of history—personal or communal, from childhood or from a century ago—to explore the human struggles that we all face."

-James H. Billington, Librarian of Congress

FREE AND OPEN TO THE PUBLIC

INFORMATION: 650.723.0011 [HTTP://CREATIVEWITING.STANFORD.EDU](http://CREATIVEWITING.STANFORD.EDU)

Sponsored by Stanford University's Creative Writing Program



2012 OPEN HOUSE DATES

RSVP required

Middle School (grades 6-8)
Nov 4

Upper School (grades 9-12)
Nov 1 and Dec 2

click: www.castilleja.org
call: 650.470.7733
email: admission@castilleja.org



EDUCATING GIRLS FOR THE 21ST CENTURY
AWARENESS • COMPASSION • ENGAGEMENT

FALL SEASON IS TRULY FIRE SEASON

Fire Marshal, Denise Enea



The change of season for most means harvesting backyard gardens, planning Halloween activities and watching the slow transformation of color on our favorite trees. For Woodside Fire Protection District, it is a time of optimal readiness with a certain nervousness among emergency personnel that each fire bell they respond to could easily escalate into a large wildland fire this time of year.

Vegetation is parched and at the driest levels of the year. Our last significant rainfall dates back five months ago and mother nature continues her harshness with a severe heat spell that led us into October. Traditionally, all over California, the month of October is the most intense part of the annual fire season. Now is the most critical time to keep your roofs clear of debris, decks swept of leaf litter and maintain that 100' of defensible space around your home.

Taking a proactive approach, the Towns of Portola Valley and Woodside in collaboration with CERPP and WFPD post warning signs on Red Flag or Fire Weather Watch days (low relative humidity, high temperatures or predicted wind events).

When you see these signs, be extra careful with outside activities such as power equipment use, welding operations, hot tar roofing projects, refueling hot equipment and anything that has an ignition source.



For other questions regarding fire safety contact the Fire Marshal at denea@woodsidefire.org.

MENLO SCHOOL

What school is meant to be.



Open Houses:
Upper School
 Oct. 28, Dec. 2
Middle School
 Oct. 7, Nov. 4

Challenging
Engaging
Joyful

www.menloschool.org/admissions

Continued from previous page

english/sodblitzfollowup.php

Exhibits

Stanford Art Spaces - Stanford University Paintings by Ben Alexy, watercolor, ink, and mixed media by Valerie P. Cohen & paintings by Kyungsoo Lee are on exhibit at the Paul G. Allen Art Spaces on the Stanford University Campus. From July 6 to Sept. 6, 9 a.m.-5 p.m. Stanford Art Spaces, 420 Via Palou, Stanford. Call 650-725-3622. <http://cis.stanford.edu/~marigros>

The Menlo Art League 2012 Exhibit The Menlo Art League's 38th Annual Juried Show at the Menlo Park Library through Oct. 26. 12-4 p.m. Menlo Park Library, 800 Alma St., Menlo Park. Call 650-906-2045. www.menloartleague.org

The Menlo Art League Annual Exhibit The Menlo Art League's annual exhibit is at the Menlo Park Library in the downstairs community room through Oct. 28. Free. Family and Kids

Halloween Cross Stitch Craft Attendees will make a simple Halloween-themed cross stitch. Presented by The Cross Stitch Guild of San Mateo. Ages 5 and up. Oct. 25, 3:30-4:30 p.m. Woodside Library, 3140 Woodside Road, Woodside. www.smcl.org

Film

Family movie night Atherton Library presents "Dr. Seuss' The Lorax." 86 minutes, rated PG. Doors open at 6:45 p.m. Sponsored by the Friends of the Atherton Library. Oct. 26, 7-8:30 p.m. Atherton Library, 2 Dinkelspiel Station Lane, Atherton. www.smcl.org

Talks/Authors

Taste For Modernism: Docent Lecture This docent presentation will review selections from the William S. Paley Collection at the Museum of Modern Art in New York, on exhibit at the de Young Museum, Sept. 15-Dec. 30; the presentation Saturday, Oct. 27, 2-3 p.m. Woodside Library, 3140 Woodside Road, Woodside. www.smcl.org



David Ramadanoff
presents

Master Sinfonia
Chamber Orchestra
and Mack McCray

Schumann **Manfred Overture**

Liszt **Piano Concerto No.1,
Mack McCray, soloist**

Brahms **Symphony No.3**

Tickets:

Gen Admission \$20

Seniors (60+) \$16

Under 18 FREE

Saturday, October 27 at 8:00 pm

Valley Presbyterian Church
945 Portola Road, Portola Valley
Free reception follows concert

Sunday, October 28 at 2:30 pm

Los Altos United Methodist Church
655 Magdalena (at Foothill), Los Altos
Free reception at intermission

This ad sponsored by
Ginny and Joe Kavanaugh
of Coldwell Banker of
Portola Valley.
Visit them at
www.thekavanaugh.com

PENINSULA



Discover the best places
to eat this week!

AMERICAN

Armadillo Willy's

941-2922

1031 N. San Antonio Road, Los Altos
www.armadillowillys.com

The Old Pro

326-1446

541 Ramona Street, Palo Alto
www.oldpropa.com

STEAKHOUSE

Sundance the Steakhouse

321-6798

1921 El Camino Real, Palo Alto
www.sundancethesteakhouse.com

Read and post reviews,
explore restaurant menus,
get hours and directions
and more at [ShopPaloAlto](http://ShopPaloAlto.com),
[ShopMenloPark](http://ShopMenloPark.com) and
[ShopMountainView](http://ShopMountainView.com)

CHINESE

Chef Chu's

948-2696

1067 N. San Antonio Road
www.chefchu.com

Ming's

856-7700

1700 Embarcadero East, Palo Alto
www.mings.com

New Tung Kee Noodle House

947-8888

520 Showers Drive, Mountain View
www.shopmountainview.com/luunoodlemv

INDIAN

Janta Indian Restaurant

462-5903

369 Lytton Ave.
www.jantaindianrestaurant.com

Thaiphon

323-7700

543 Emerson Ave, Palo Alto
www.ThaiphonRestaurant.com

powered by



Serving the community for over 22 years



Are you getting the service you
deserve? We answer our phones.



FARMERS

Charlie Porter
Farmers Agency®

License # 0773991

671-A Oak Grove Ave

Menlo Park

650-327-1313

cporter2@farmersagent.com

WHAT DOES A REAL ESTATE ORGANIZATION KNOW ABOUT A MAGICAL BRIDGE?

People with disabilities constitute the nation's largest minority group. Over 10,000 individuals in Palo Alto have a disability and none of our public parks fully meet their needs.

Friends of the Magical Bridge, a project of Friends of the Palo Alto Parks non-profit organization, has secured land and designs for building the nation's first fully inclusive public playground designed specifically for the disabled, right here in Palo Alto.

This innovative park will address the needs of not only the physically disabled, but those with cognitive and sensory disorders as well. We are proud to support this enriching and inclusive project that will bridge the gap between those with disabilities and those without, making it possible for all members of our community to play together.



Registered 501c3

FOR THE MONTHS OF OCTOBER, NOVEMBER & DECEMBER
SERENO GROUP PALO ALTO IS CONTRIBUTING 1% OF OUR GROSS
COMMISSION INCOME TO THE MAGICAL BRIDGE PROJECT.

SERENOGROUP.COM/ONEPERCENT



PALO ALTO

photo by www.handsonphoto.com

Coldwell Banker #1 IN CALIFORNIA



WESTERN HILLS VIEWS, WOODSIDE \$6,999,000
5 BR 4.5 BA Spacious Tri-level contemporary hme on 6+ ac. Frml LR, Kit/FR, Library & multi-purpose rm.
Margot Lockwood 650.851.2666



DO NOT MISS! ATHERTON \$4,998,000
5 BR 3.5 BA .97 +/- on gorgeous setting on one of best streets in West Atherton.
Keri Nicholas 650.323.7751



LAS LOMITAS SCHOOLS! ATHERTON \$3,850,000
4 BR 3.5 BA Architecturally significant home elevated above the street for complete privacy.
Tom LeMieux 650.323.7751



NEW PRICE! WOODSIDE \$3,750,000
5 BR 4.5 BA Terrific Traditional home with skylit artist studio/office. Huge rooms. Expansive lawn.
Carol MacCorkle 650.324.4456



JUST LISTED! STUNNING! WOODSIDE \$2,700,000
4 BR 3.5 BA Extensively and beautifully remodeled home. Breathtaking view of forest and ocean.
Lea Nilsson 650.328.5211



WOODSIDE HILLS, WOODSIDE \$2,649,000
4 BR 3 BA Inviting contemporary style home with a spacious floor plan & 1 BD guest hse w/gas sauna.
Steve Gray/Matt Shanks 650.851.2666



JUST LISTED! ATHERTON \$2,395,000
4 BR 2 BA Excellent opportunity to update/expand/remodel on Atherton acre. Top Menlo Park schools.
Billy McNair 650.324.4456



JUST LISTED! PORTOLA VALLEY \$2,295,000
4 BR 3 BA Approx. 2800 sq ft home on just under a Half Acre. Very Private setting with views.
Brendan Royer 650.324.4456



SOUTHGATE NEIGHBORHOOD, PALO ALTO \$2,175,000
5 BR 3 BA Great location! 6,760 sf lot (per RealQuest), fresh paint & new carpet, 2 car garage.
Alan & Nicki Loveless 650.325.6161



GREAT HOME IN THE WILLOWS, MENLO PARK \$1,589,000
3 BR 2 BA Charming hm in exceptional Willows loc on a lg lot. Bright, open flr plan w/updated baths.
Alan Huwe 650.941.7040



MENLO PARK SCHOOLS! MENLO PARK \$1,355,000
3 BR 2 BA Wonderful home, contemp flrpln includes fam rm/kit with granite, sep living rm w/ frplc.
Maya & Jason Sewald 650.323.7751



PRIVATE SETTING, MTN. VIEW \$649,950
3 BR 2.5 BA Great Mountain View location, end unit w/ private yard, 2 master bedroom suites, fireplace
Kathie Christie/John Matlock 650.851.1961

ATHERTON
Open By Appointment \$11,750,000
7 BR 9 full BA + 2 half Stylishly chic & elegant residence + gst hse. Gorgeous finishes & master suite w/2 baths. Tom LeMieux, 650.323.7751

Central Atherton Beauty! \$11,200,000
7 BR 8 full BA + 3 half Private home on 1.4 acres. Lencioni Const., completed in 2002. Finest Amenities. MP schls. Diane Kneis, 650.325.6161

Stunning Home \$3,998,000
3 BR 3 full BA + 2 half Elegant home w/formal dining rm, gourmet chef's kitc. Exquisite master suite. Lovely yard. Keri Nicholas, 650.323.7751

New listing! \$3,995,000
5 BR 4 full BA + 2 half Charming home on private acre with pool and spa. Las Lomas Schools. Sue Crawford, 650.324.4456

Central Atherton \$3,895,000
5 BR 4 BA Impressive lot-ideal location. Tremendous potential for new construction! Excellent schls! Janet Dore & John Spiller, 650.324.4456

Park-like Acre \$3,198,000
4 BR 3.5 BA Best Value in W. Atherton! Remodeled kitchen - gorgeous backyard. Keri Nicholas, 650.323.7751

New listing! \$2,759,000
4 BR 3.5 BA Traditional home, office, updated kitchen, large family room. Big lot + pool. Karin Riley, 650.324.4456

MENLO PARK
Just listed! \$4,850,000
4 BR 4 BA High-quality Traditional home in Oakdell Manor. Menlo Park schools. Landscaped garden. Hugh Cornish, 650.324.4456

Felton Gables \$3,698,000
5 BR 4.5 BA Elegant living room, chef's kitchen, media room, exercise room, Menlo Park schools. Keri Nicholas, 650.323.7751

Mid-Century Steinberg \$3,075,000
4 BR 4 BA 3400 sf, one level home designed to blend with its Redwood surrounded environment. Berdine Jernigan/Sally Lau, 650.851.2666

Stunning 2-Story Home \$2,159,000
4 BR 3.5 BA Elegant L/R w/vaulted ceilings, gourmet kitchen - Las Lomas Schools! Keri Nicholas, 650.323.7751

Create Your Dream Home! \$1,695,000
6 BR 3 BA Spacious home with lots of potential! Private lot, tucked away. Lovely shaded backyard! Rod Creason, 650.325.6161

Las Lomas Schools! \$1,625,000
3 BR 2.5 BA The home features liv rm & dining rm open to the lovely bckd & fam rm open to the kit! Maya & Jason Sewald, 650.323.7751

New price! \$1,549,000
3 BR 3.5 BA Stunning rebuilt home. Chef's kitchen open to great room. HW flrs & 9' ceilings. MP schls. Billy McNair, 650.324.4456

Downtown Townhome \$1,350,000
3 BR 2.5 BA Downtown. 1-owner 2-level updttd townhouse. Oak floors, fireplace, formal DR. Yard. Garage. Nancy Goldcamp, 650.325.6161

MP Schools! \$1,168,000
3 BR 2 BA Nestled at end of Cul-De-Sac. Hardwood floors, double pane windows beautiful backyard. Camille Eder, 650.323.7751

Great opportunity! \$1,039,000
Rare offering! 1939 Duplex, downtown loc. 1BR/1BA each side. Live in one, rent the other! Steve Bellumori, 650.324.4456

Charming Updated Home \$719,000
2 BR 1 BA Desirable tree lined street, sep. bonus rm, updated kitchen, remodeled bath, hardwood floors. Tammy Tiscorniacole, 650.851.1961

PALO ALTO
Main Level Bed/Bath! \$1,450,000
3 BR 2 BA Convenient. Well-cared w/quality improvements. Oak flrs, air-conditioning. Lrg patio. Gar. Nancy Goldcamp, 650.325.6161

Great Opportunity! \$925,000
2 BR 1.5 BA Great Opportunity to remodel or build new. Large lot. Light and bright. Hardwood floors. Susie Dews & Shena Hurley, 650.325.6161

PORTOLA VALLEY
Spectacular Views \$7,495,000
3 BR 3.5 BA Visually stunning modern home with floor to ceiling windows atop quiet 1.59 ac knoll. Helen & Brad Miller, 650.851.2666

Expansive Estate Property \$4,495,000
5 BR 3 full BA + 3 half BA main hse. 2BR/1BA Gsthse, pool, cabana, solar-energy system. Aprx 2.8 ac. www.158Pinon.com Joe & Ginny Kavanaugh, 650.851.1961

World Class Setting \$4,400,000
Build your dream home on 8.7 acre parcel bordering Arastradero Preserve w/Windy Hill Views. Joe & Ginny Kavanaugh, 650.851.1961

Prime Estate Setting \$4,200,000
Build your world-class estate on 4.48 acres (per county) w/unobstructed Windy Hill view. Joe & Ginny Kavanaugh, 650.851.1961

Fabulous Windy Hill Views \$3,899,000
4 BR 2.5 BA Impeccably updated, lovely views from most rms, exquisite gardens & pool. 500PortolaRoad.com Joe & Ginny Kavanaugh/Hugh Cornish, 650.851.1961

Prime Westridge Location \$3,650,000
4 BR 3.5 BA Expansive home with spectacular views, usable 2.6 acres (per county) stunning grounds. Joe & Ginny Kavanaugh, 650.851.1961

Views Across The Bay \$3,495,000
5 BR 3.5 BA Custom hm on 1 ac. Huge garage & workshop. Sunny lawn, patio, decks w/stunning vws of bay. Jean & Chris Isaacson, 650.851.2666

Windy Hill Views \$3,250,000
5 BR 3 full BA + 2 half Spacious home w/private guest suite. Stunning grounds just under 1.25 acre w/pool, & spa. Joe & Ginny Kavanaugh, 650.851.1961

Central Portola Valley \$3,400,000
3 BR 4 BA Elegant contemporary home with Windy Hill views on private 1+ ac. with pool & guesthouse. Joe & Ginny Kavanaugh, 650.851.1961

Portola Valley Ranch \$2,490,000
4 BR 3.5 BA Scenic & Serene. Sought-after PV Ranch! From its pristine cul-de-sac, spectacular views. Dean Asborno, 650.851.1961

Just listed! \$1,795,000
4 BR 2.5 BA Light & bright Ladera contemporary w/walls of windows. Acclaimed Las Lomas schools. Karen Fryling/Rebecca Johnson, 650.324.4456

Fabulous Opportunity \$1,490,000
Build dream home on 1.13 acre (per county) in majestic setting convenient to Stanford. Joe & Ginny Kavanaugh, 650.851.1961

Amazing Value \$1,390,000
Build your dream on 1.34 acre (per county) in majestic setting convenient to Stanford. Joe & Ginny Kavanaugh, 650.851.1961

Build Your Dream Home \$1,149,000
Wonderful flat .77 acre (per county) in charming creekside neighborhood. Palo Alto schools. Joe & Ginny Kavanaugh, 650.851.1961

Private Setting \$710,000
1 BR 1 BA Los Trancos Woods home w/pvt views. .29 ac (per county), remodel or build dream home. Joe & Ginny Kavanaugh, 650.851.1961

REDWOOD CITY
Cute Home On Large Lot! \$849,000
2 BR 2 BA Charming home on large lot west of Alameda de las Pulgas! Large driveway and lush yard! DiPali Shah, 650.325.6161

125 Dumbarton Ave, 5-Plex \$798,000
Ideal location to El Camino Real. Great potential. 5 One bedroom units. Appointment only! Greg Stange, 650.325.6161

WOODSIDE
Prime Location! \$29,000,000
Private prestigious location. 11+ acre property in central Woodside close to town. Susie Dews & Shena Hurley, 650.325.6161

Central Woodside \$11,450,000
7 BR 6 BA Mostly level 10.4 ac property w/vws of the Western Hills. Potential for 3 lot subdivision. Ed Kahl, 650.851.2666

Premier Garden Estate \$7,500,000
5 BR 4 BA On 3 acres remade in 1995 in Central Woodside. Gated entrance with towering Cypress trees. Berdine Jernigan/Jim McCahon, 650.851.2666

Huge price reduction! \$6,850,000
4 BR 4 full BA + 3 half Incomparable estate with fabulous main house and numerous auxiliary structures. Natalie Comartin & Hugh Cornish, 650.324.4456

New price! \$5,695,000
5 BR 4.5 BA Fabulous English country house w/guesthouse, studio & waterfall. PV schools. Hugh Cornish, 650.324.4456

Exceptional Property \$5,695,000
4 BR 4.5 BA A beautifully renovated home, private pool and spa, + 3 beautiful ac of mostly level land. Erika Demma, 650.851.2666

Central Woodside Estate \$4,950,000
4 BR 4 BA 2.5 ac, remodeled home w/barn, pool, across from Horse Pk for hiking, dog walking, horses. Ed Kahl, 650.851.2666

Exceptional Views \$3,595,000
4 BR 3.5 BA Strikingly private on approx. 3.5 acres, yet only six minutes to Hwy. 280 and Sand Hill. Steven Gray, 650.851.2666

Classic French Styling \$3,195,000
4 BR 3.5 BA Walk to school & town center from this quiet cul-de-sac. 1/2 acre with pool, spa & lawns. Scott Dancer, 650.851.2666

Spacious Home \$3,095,000
4 BR 4 BA Re-designed & renovated throughout w/gourmet kitchen, hdwd flrs & 2 fp's. Minutes to town! Erika Demma, 650.851.2666

Wonderful Home \$2,995,000
4 BR 4 BA + guest house, pool and amazing Western Hill views. Woodside Elementary School District! Erika Demma, 650.851.2666

Prime Woodside \$2,398,000
3 BR 2 BA Elegant living room, gourmet kitchen on 1 acre in central Woodside. Keri Nicholas, 650.323.7751

UNIQUE RIDGE-TOP COMPOUND

312 GOLDEN HILLS DRIVE



125 FAWN LANE



312 GOLDEN HILLS DRIVE & 125 FAWN LANE PORTOLA VALLEY OFFERED AT \$8,500,000

Welcome to this expansive Westridge property with two adjoining parcels featuring a spacious main house and a separate home for in-laws and staff. The main house offers spectacular views of the western hills and a south-facing lap pool and spa. The second property, with expansive views of the Peninsula and Bay, includes a 2-bedroom main unit, a 2-bedroom caretaker's unit, a large gym and an indoor full swing golf practice facility.

312 Golden Hills Drive – Second Home

- Approximately 2.90 acres
- One-level home with 4 bedrooms and 4.5 baths currently configured as a 2-bedroom home with 2-bedroom caretaker's unit
- Impressive home gym & golf practice facility

AVAILABLE SEPARATELY FOR \$3,750,000

Virtual Tour at www.312GoldenHills.com

125 Fawn Lane – Main Home

- Approximately 2.01 acres
- Two-story home with 5 bedrooms, 5.5 baths
- South-facing swimming pool and spa

AVAILABLE SEPARATELY FOR \$4,750,000

Virtual Tour at www.125FawnLane.com

HUGH CORNISH

#1 Agent, Menlo Park – El Camino Office, 2011
Ranked #41 Nationally by *The Wall Street Journal*, 2012
Over \$1.5 Billion in Sales

www.HUGH-CORNISH.COM



650.566.5353

hcornish@cbnorcal.com

DRE# 00912143

This information was supplied by Seller and/or other sources. Broker believes this information to be correct but has not verified this information and assumes no legal responsibility for its accuracy. Buyers should investigate these issues to their own satisfaction. Information deemed reliable, but not guaranteed. If your home is currently listed for sale, this is not a solicitation of that listing.

OPEN SUNDAY 1:30 - 4:30

135 CREST ROAD PRIME WOODSIDE



4 bd, 3 ba; 3,696 sf of living space • 40,075+/- sf lot (per County Assessor)
1-bed guest house with sauna • Potential in-law unit
www.135Crest.com Offered at \$2,649,000



Matt Shanks
DRE# 00673285
650-703-2130
matthew.shanks@cbnorcal.com



Steve Gray
DRE# 01498634
650-743-7702
sgray@cbnorcal.com

Information deemed reliable, but not guaranteed. Buyer to verify to their satisfaction.

LEHUA GREENMAN



"The meaning of life is to find your gift. The purpose of life is to give it away."



529-2420



Realtors:
For All Your Real Estate Advertising Needs...

Look to the Real Estate Section of

The Almanac

Just Call

The Almanac at (650) 854-2626



Experience

One more reason to choose Bank of America Home Loans for your home financing needs

Vicki Svendsgaard
Senior Mortgage Loan Officer
NMLS ID: 633619
650.400.6668
vicki.svendsgaard@bankofamerica.com

Credit and collateral are subject to approval. Terms and conditions apply. This is not a commitment to lend. Programs, rates, terms and conditions are subject to change without notice. Bank of America, N.A., Member FDIC. Equal Housing Lender. ©2011 Bank of America Corporation. 00-62-2985D 01-2012 ARP3C451

Bank of America Home Loans

ShopMenloPark.com

Good for **Business**. Good for **You**.
Good for the **Community**.

1000 Louise Street, Menlo Park

OPEN SUNDAY, OCTOBER 28, 1:30 - 4:30 PM



Stunning Mediterranean Villa in West Menlo

- Two-story Mediterranean villa built in 2001
- Beautifully appointed throughout with bright, light interiors
- 5 bedrooms, each with en suite bath, plus a powder room
- Approximately 4,760 square feet of living space
- Fine maple floors on the main level
- Attached 3-car garage (approximately 681 square feet) plus ample off-street parking
- Corner lot with abundant privacy, specimen trees, and pool
- Approximately 18,480 square-foot lot (.42 acre)
- Desirable west Menlo neighborhood
- Excellent Menlo Park schools

OFFERED AT \$4,495,000

TOM LEMIEUX
ASSOCIATES

DRE# 01066910

650 329 6645
tom@tomlemieux.com
tomlemieux.com

Information deemed reliable, but not guaranteed.

Coldwell Banker
Top 1% Internationally
Top 100 Nationally, *Wall Street Journal*, 2012



Build your dream estate on this 10-acre property in central Woodside.

- 10.4 acres with mostly level land
- views of the western hills
- privacy, serenity, heritage oaks
- older 5,500 sf house
- sun-drenched meadows, oak woodlands
- Woodside Elem. School



Price Reduction

160 Greer Road - First time on the market since 1949.

This lovely, verdant property was the country home of a prominent family for over half a century, providing gracious living in a bygone era. Now it is available for a future generation with all its natural beauty intact. The land can potentially be subdivided into three lots under Woodside's RR zoning. *(Buyers should investigate future uses.)* It is an excellent opportunity to build a legacy where one can retreat from the stress of modern life and watch the fog spill over the western hills at sunset.

\$11,450,000.



610 Whiskey Hill Road
2.5 lovely acres across from The Horse Park at Woodside. 4BR, 4BA, 2 fireplaces, library, office, pool, gardens, fabulous barn w/6 stalls/paddocks. Woodside Elem. School. \$4,950,000.

590 Whiskey Hill Road
3 level acres with architecturally stunning home. 3BR + office, gym, family room. Idyllic setting for private, luxurious lifestyle, across from The Horse Park. Woodside Elementary. \$6,500,000



Ed Kahl

www.EdKahl.com

400-2796



Ed Kahl - Over \$1 Billion Sold

- MA in Economics from UC
- Real Estate Broker since 1972
- Top 1% of Coldwell Banker agents
- Real Estate experience you can trust



715 Cleaning Services

DALIA'S HOUSE CLEANING
Home~Apartment~Office
Quality Service • Affordable
References Available • Weekly,
Bi-Weekly, Monthly
(408) 315-8426

Family House Service
Weekly or bi-weekly green cleaning.
Comm'l., residential, apts. Honest,
reliable, family owned. Refs. Sam,
650/315-6681.

Maria's Housecleaning
18 years exp. Excellent refs. Good
rates, own car. Maria (650)679-1675 or
(650)207-4609 (cell)

Orkopina Housecleaning
"The BEST Service for You"
Bonded Since 1985 Insured
• Dependable, Trustworthy, Detailed
• Laundry/Ironing, Wash Walls/Windows
• Move In/Move Out
• Power Wash • Landscape/Concrete Work
650-962-1536 - Lic. 20624
www.orkopinabestcleaningservice.com

TIDY CLEANERS
House cleaning, offices, move-
in/out, windows. 20 yrs., Exp.,
650-839-3768 or 650-630-5059

730 Electrical

A FAST RESPONSE!
lic #545936 Bob 650-343-5125.
www.HillsboroughElectric.com

748 Gardening/Landscaping

Becky's Landscape
Weekly/periodic maint. Annual rose/fruit
tree pruning, clean-ups, irrigation, sod,
planting, raised beds. Power washing.
650/444-3030

Ceja's HOME & GARDEN LANDSCAPE
30 Years in family
Yard clean up • New lawns
Sprinklers • Tree trimming & removing,
including Palm • Stump Removal
650.814.1577 • **650.455.0062**

LANDA'S GARDENING & LANDSCAPING
Yard Maintenance New
Lawns *Clean Ups* Tree
Trimming *Wood Fences*
Rototilling *Power Washing* irrigation
timer programming. 17 years experi-
ence. Call Ramon 650-576-6242

Leo Garcia Landscape/Maintenance
Lawn and irrig. install, clean-ups.
Res. and comml. maint. Free Est.
Lic. 823699. 650/369-1477.

Mario's Gardening
Maintenance, clean-ups. Free est.
650/365-6955; 650/995-3822

NEW HORIZON LANDSCAPE **30% off ON NEW JOBS**
Residential & Commercial
Maintenance, Fences, New Lawns,
Retaining Walls, Tree Removal, Tree Trimming,
Pavers, Concrete & More
WE DO MORE FOR LESS
650-793-5392 Lic#052258

Tired of Mow, Blow and Go?
Owner operated, 40 years exp. All phases
of gardening/landscaping. Refs. Call
Eric, 408/356-1350

751 General Contracting

A NOTICE TO READERS:
It is illegal for an unlicensed person
to perform contracting work on any
project valued at \$500.00 or more
in labor and materials. State law also
requires that contractors include their
license numbers on all advertising.
Check your contractor's status at
www.cslb.ca.gov or 800-321-CSLB
(2752). Unlicensed persons taking
jobs that total less than \$500.00
must state in their advertisements
that they are not licensed by the
Contractors State License Board.

IF YOU DON'T NEED IT, SELL IT IN THE ALMANAC MARKETPLACE

757 Handyman/Repairs

AAA HANDYMAN AND MORE
Repairs • Electrical • Plumbing
Carpentry • Fences • Painting
IKEA furn. Assembled • Senior Discount
Lic.# 468963 Since 1976 Licensed & Insured
650-222-2517

ABLE HANDYMAN FRED
30 Years Experience
650.529.1662
650.483.4227
• Complete Home Repairs
• Maintenance
• Remodeling
• Professional Painting
• Carpentry
• Plumbing
• Electrical
• Custom Cabinet Design
• Deck & Fence
• And Much More

HANDY "Ea" MAN
Electrical • Plumbing • Painting
Carpentry • Tile • Wallpapering
22 years serving your area
FREE ESTIMATES • REFERENCES
ED RODRIGUEZ
(650)465-9163 • (650)570-5274

Jeff's Handyman and Repair
Free est. 10% SENIOR Discount.
"No Job Too Small." Call Jeff,
650/933-7021

759 Hauling

J & G HAULING SERVICE
Misc., office, garage, storage, old
furniture, mattress, green waste and
yard junk. clean-ups. Licensed &
insured. FREE EST. 650/368-8810
(see my Yelp reviews)

767 Movers

BAY AREA RELOCATION SERVICES
Homes, Apartments, Storage. Full
Service moves. Serving the Bay Area for
20 yrs. Licensed & Insured. Armando,
650-630-0424. CAL-TI90632

771 Painting/Wallpaper

ITALIAN PAINTER
Residential/Commercial, Interior/
Exterior. 25 years exp. Excellent
References. **AFFORDABLE RATES!**
Free Estimates. Call **Domenico**
(650) 421-6879

STYLE PAINTING
Full service painting. Insured. Lic.
903303. 650/388-8577

775 Asphalt/Concrete

Mtn. View Asphalt Sealing
Driveway, parking lot seal coating.
Asphalt repair, striping. 30+ yrs. fam-
ily owned. Free est. Lic. 507814.
650/967-1129

Roe General Engineering
Concrete, asphalt, sealing, pavers, new
construct, repairs.
34 yrs exp. No job too small.
Lic #663703 • 650/814-5572

779 Organizing Services

End the Clutter & Get Organized
Residential Organizing
by Debra Robinson
(650)941-5073

Real Estate

801 Apartments/Condos/Studios

San Carlos, 3 BR/2 BA - \$3000/mont

805 Homes for Rent

East Palo Alto, 4 BR/2 BA
1059 Bay Rd, EPA, Open house Tue,
Thur 5-6pm and Sat, Sun 12-1 pm, email
ponlu@rocketmail.com

Los Altos, 2 BR/2 BA - \$3900
Menlo Park, 3 BR/2 BA - \$5,000.00

Menlo Park, 3 BR/2 BA
Location....Las Lomitas Schools,
Family Rm, dining Rm, Hardwood
Floors, No Smoking or Pets \$5,000.00
Mo. Yr Lease. 650 598-7047

Palo Alto, 2 BR/1 BA - \$3900

Palo Alto, 4 BR/2 BA - \$4200/mo.

Redwood City/emerald Hills - \$2795

Woodside, 2 BR/2 BA - 2,500 mont

809 Shared Housing/Rooms

ALL AREAS - ROOMMATES.COM
Browse hundreds of online listings with
photos and maps. Find your room-
mate with a click of the mouse! Visit:
<http://www.Roommates.com>. (AAN CAN)

Mountain View, 2 BR/2 BA - \$1650

825 Homes/Condos for Sale

Central Atherton
4br/4+ba FDR Pool
Flat 50,000sqft Lot
Principals Only
650.208.0664

Los Altos, 3 BR/2 BA - \$799000

Menlo Park, 3 BR/2 BA - \$1099000

Palo Alto, 3 BR/2 BA - \$899000

Redwood City, 3 BR/2 BA - \$859950

Redwood City, 3 BR/2 BA - \$599000

Woodside, 3 BR/2 BA - \$1099000

Public Notices

995 Fictitious Name Statement

INGWERSEN ASSOCIATES
FICTITIOUS BUSINESS NAME
STATEMENT
File No.: 252551
The following person (persons) is (are)
doing business as:
Ingwersen Associates, located at 240
Sand Hill Circle, Menlo Park, CA 94025,
San Mateo County.
Registered owner(s):
HELEN INGWERSEN ASSOCIATES, LLC
240 Sand Hill Circle
Menlo Park, CA 94025 CA
This business is conducted by: A
Limited Liability Company.
The registrant commenced to transact
business under the fictitious business
name(s) listed herein on NA.
This statement was filed with the
County Clerk-Recorder of San Mateo
County on September 28, 2012.
(ALM Oct. 3, 10, 17, 24, 2012)

File No. 252541
FICTITIOUS BUSINESS
NAME STATEMENT
The following person(s) is (are) doing
business as: Aloft San Francisco
Located at: 401 East Millbrae Avenue,
Millbrae, CA 94030, COUNTY: San
Mateo
Mail Address: One Starpoint, Stamford,
CT 06902

Is (are) hereby registered by the follow-
ing owner(s): Starwood San Francisco
Aloft Realty LLC, 1209
Orange Street, Wilmington, DE 19801
This business is conducted by: a lim-
ited liability company.
Corporation/LLC: Yes
Organization: DE
LLC: LLC

The registrant commenced to transact
business under the FBN or names on
August 1, 2012
"I declare that all information in this
statement is true" (A registrant who
declares as true information which he
or she know to be false is guilty of a
crime.)
Signature of Registrant: Marshall Donat
Print Name: MARSHALL DONAT, Vice
President & Assistant Secretary
Signature MUST be that of an appropri-
ate person, i.e. the individual, one of
the general partners, a trustee or, if a
corporation, by an officer (title must be
included).

A fictitious business name statement
expires five years from the date it was
filed in the office of the County Clerk.
The filing of this statement does not
of itself authorize the use in this state of
a fictitious business name in violation
of the rights of another under federal,
state, or common law.
This statement was filed with Mark
Church, Assessor-County Clerk-
Recorder, San Mateo County on
September 28, 2012.
MARK CHURCH, COUNTY CLERK
BY: NATASHA VAN, Deputy Clerk
(ALM Oct. 10, 17, 24, 31, 2012)

KNIGHT & ASSOCIATES
FICTITIOUS BUSINESS NAME
STATEMENT

File No.: 252693
The following Person(s) is (are) doing
business as:
Knight & Associates, located at 405
El Camino Real #324, Menlo Park, CA
94025, San Mateo County.
Is (Are) hereby registered by the follow-
ing owner(s):
VICTORIA BUTCHER
361 Ridgeway Road
Woodside, CA 94062

This business is conducted by: An
Individual.
The registrant commenced to transact
business under the fictitious business
name(s) listed herein on 09/27/2012.
This statement was filed with the
County Clerk-Recorder of San Mateo
County on October 9, 2012.
(ALM Oct. 24, 31, Nov. 7, 14 2012)

JATELO PRODUCTIONS
FICTITIOUS BUSINESS NAME
STATEMENT
File No.: 252692
The following Person(s) is (are) doing
business as:
Jatelo Productions, located at 2211
Menalto Avenue, East Palo Alto, CA
94303, San Mateo County.

Is (Are) hereby registered by the follow-
ing owner(s):
MEDA O. OKELO
2211 Menalto Avenue
East Palo Alto, CA 94303
This business is conducted by: An
Individual.
The registrant commenced to transact
business under the fictitious business
name(s) listed herein on 01/01/1991.
This statement was filed with the
County Clerk-Recorder of San Mateo
County on October 9, 2012.
(ALM Oct. 17, 24, 31, Nov. 7, 2012)

LADINE SPORTS
FICTITIOUS BUSINESS NAME
STATEMENT
File No.: 252418
The following person (persons) is (are)
doing business as:
Ladine Sports, located at 1208 S.
MayFair Dr., Daly City, CA 94015, San
Mateo County.
Registered owner(s):
CLINT LADINE

1208 S. MayFair Dr.
Daly City, CA 94015
This business is conducted by: An
Individual.
The registrant commenced to transact
business under the fictitious business
name(s) listed herein on N/A.
This statement was filed with the
County Clerk-Recorder of San Mateo
County on September 21, 2012.
(ALM Oct. 17, 24, 31, Nov. 7, 2012)

TRITON CUSTOM BUILDERS
FICTITIOUS BUSINESS NAME
STATEMENT
File No.: 252736
The following person (persons) is (are)
doing business as:
Triton Custom Builders, located at
4905 Cruden Bay Ct., San Jose, CA
95138, Santa Clara County.

Registered owner(s):
DGML CONSTRUCTION INC.
4905 Cruden Bay Ct.
San Jose, CA 95138
This business is conducted by: A
Corporation.
The registrant commenced to transact
business under the fictitious business
name(s) listed herein on N/A.
This statement was filed with the
County Clerk-Recorder of San Mateo
County on October 11, 2012.
(ALM Oct. 17, 24, 31, Nov. 7, 2012)

997 All Other Legals

NOTICE OF SALE
Notice is hereby given, pursuant to sec-
tions 21700 - 21716 of the California
Business and Professions Code, known
as the California Self-Service Storage
Facility Act, that the undersigned, ALL
ABOARD MINI STORAGE will sell at
public auction on November 15th at
3 P.M. at 1520 WILLOW RD., MENLO
PARK, CA 94025 the following personal
property, household goods, business
property and/or vehicle to wit:

063 Edson David Kamin aka. Edson Kamin
Refrigerator, Sofa, Love Seat, Arm Chair,
Book Case, Books, Magazines, Coffee
Table, End Table, Chairs, Television, Cd/
DVD, Head Board, Foot Board, Dresser,
Mirror, Chest of Drawers, Armoire,

Clothing, Bedding, Bedroom Furniture,
Suitcases, Trunks, Approx. 8 Boxes and
8 Bags

150 Elizabeth Ayala Rosales aka. Elizabeth
Rosales aka. Elizabeth Rosales-Ayala
Dishes, Utensils, Pans, Pictures, Paintings,
Artwork, Sofa, Love Seat, Coffee Table,
End Table, Misc. Table, Chairs, Big
Screen, TV Cart, Mattress, Spring, Frame,
Night Stand, Dresser, Mirror, Stove of
Drawers, Clothing, Bedding, Sports/Hobby
Equipment, Exercise Equipment, Approx. 2
Boxes and 10 Bags

278 Clifford Myrick Farmer Jr. aka. C.M.
Farmer Jr. aka Clifford M. Farmer Jr. Dryer,
Misc. Table, Chairs, Dresser, Mirror, Chest
of Drawers, Clothing, Bedding, Bedroom
Furniture, Suitcases, Trunks, Shelves,
Office Supplies, File Cabinet, Storage
Cabinets, Metal, Wood, Approx. 14 Boxes
and 6 Bags

410 Esther Tau Faasala aka. Esther
Faasala aka. J Esther Fassala Television,
DVD, VCR, Approx 1 Box

639 Edson David Kamin aka. Edson
Kamin aka. Pictures, paintings, Artwork,
Book Case, Coffee Table, End Table,
Misc. Table, Chairs, Television, Clothing,
Bedding, Suitcases, Trunks, Patio
Furniture, Approx. 3 Boxes and 5 Bags

Said sale is for the purpose of satisfying
lien of the undersigned for storage fees,
advertising, and lien costs. The under-
signed reserves the right to refuse any and
all bids. All rights to damages by reason of
a deficiency on this resale and incidental
damages, and any and all other appropri-
ate remedies are hereby reserved.

Dated this 15th day of October, 2012

J. Michael's Auction, Inc.
State License Bond #142295787
(916) 543-1575

Dates Published October 24th, 2012
and October 31st, 2012
By: Jodi Parker
Agent for Owner
ALM



Room with a view...

EXCLUSIVE LISTING

**Come see the rest of what this spectacular
Central Menlo home has to offer!**

- 6 Bathrooms
- 4.5 Baths
- 10,710 sq ft lot
- 4,320 sf + 500 sf basement + 560 sf garage
- Radiant Heat
- Menlo Park Schools
- Great value at \$3,488,000



600 HOBART STREET, MENLO PARK



CAMILLE EDER
COLDWELL BANKER MENLO PARK
650.464.4598
Camille.Eder@gmail.com
www.CamilleEder.com
DRE# 01394600



Coldwell Banker #1 IN CALIFORNIA



PORTOLA VALLEY | OPEN SUNDAY



HELEN & BRAD MILLER
650.400.3426
hmiller@cbtnorcal.com

1 GROVE CT \$7,495,000
3BD/3.5BA Visually stunning modern home with floor to ceiling windows atop quiet 1.59 acre knoll near center of town with spectacular views.

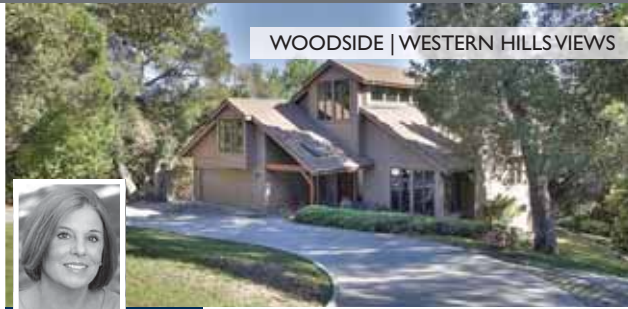

WOODSIDE | WESTERN HILLS VIEWS



MARGOT LOCKWOOD
650.400.2528
homes@margotlockwood.com

320 JANE DR \$6,999,000
Spacious Tri-level 5BD/4.5BA contemporary home on 6+ ac. Frml LR, Kit/FR, Library & lower level multi-purpose rm, all with views of the western hills.



WOODSIDE | OPEN SUNDAY 1:00-4:00



SARAH RIVERS
650.520.8858
srivers@cbtnorcal.com

16379 SKYLINE BL \$5,700,000
Gated, spectacular compound. 11+AC, 5bd/6.5ba. Infinity pool, 6+ car grg, gsthse, expansive bay vws. Dynamite landscping & outdoor entertaining space.



ATHERTON | EXQUISITE ESTATE



HANNA SHACHAM
650.752.0767
hshacham@cbtnorcal.com

SHOWN BY APPOINTMENT \$4,995,000
Fantastic 5,638 SF, two-story estate on a peaceful cul-de-sac in West Atherton. Lovely private gardens w/lawn, patio, pool & tennis court.



GREAT VALUE!

PORTOLA VALLEY



JOE & GINNY KAVANAUGH
650.400.5312
Joseph.Kavanaugh@cbtnorcal.com

158 PINON DR \$4,495,000
5BR, 3 full baths and 3 half baths in main house. 2-BR, 1-BA gsthse, pool/spa, cabana & solar-energy system. Approx 2.8 acres. www.158Pinon.com



ATHERTON | OFFICE EXCLUSIVE



BONNIE BIORN
650.888.0846
bonnie.biorn@cbtnorcal.com

497 STOCKBRIDGE AVE \$4,000,000
Fabulous property on 1.14 ac. 2 spacious guest houses. Enchanting Japanese Tea House completes the serene landscaping. Sparkling pool & waterfall.



ATHERTON



SUE CRAWFORD
650.207.8444
scrawford@cbtnorcal.com

SHOWN BY APPOINTMENT \$3,995,000
Charming 5BR/4+2 half bath home on private acre w/pool & spa. Gourmet kitchen & remodeled master suite. Family Rm/Study/Office. Las Lomitas schools.



ATHERTON



TOM LEMIEUX
650.329.6645
tom@tomlemieux.com

459 WALSH RD \$3,850,000
Architecturally significant home elevated above the street for complete privacy; amazing ceiling heights, hardwood floors, & custom detail throughout.



MENLO PARK



KERI NICHOLAS
650.329.6654
keri@kerinicholas.com

348 LENNOX AV \$3,698,000
5BD/4.5BA With elegant LR, DR, chef's kit w/top of the line appliances opens to spacious FR, library, exercise rm, media rm, lovely landscaped bktyrd.



GREAT VIEWS!

PORTOLA VALLEY



JOE & GINNY KAVANAUGH
650.400.5312
Joseph.Kavanaugh@cbtnorcal.com

50 SIOUX WAY \$3,400,000
Elegant contemporary home with Windy Hill views on private 1+ ac. with pool & guesthouse. Just min. to Stanford & excellent schools. www.50SiouxWay.com



PORTOLA VALLEY RANCH



DEAN ASBORNO
650.529.8577
www.DeanAsborno.com

21 VALLEY OAK ST \$2,490,000
Scenic & Serene. Sought-after PV Ranch! From its pristine cul-de-sac, this home offers the best of this enclave's spectacular views & natural setting.



PORTOLA VALLEY | GREAT LOCATION!



BRENDAN ROYER
408.910.6278
brendan.royer@cbtnorcal.com

147 CRESCENT AVE \$2,295,000
Excellent 4BR/3BA, approx 2800 SF home on just under a half acre. Very private, lush setting with views. Well-maintained grounds. Swimming pool.



MENLO PARK



KERI NICHOLAS
650.329.6654
keri@kerinicholas.com

2031 CEDAR AVENUE \$2,159,000
This 4 bedroom, 3.5 bath home features elegant living room with vaulted ceilings, gourmet kitchen - Las Lomitas Schools!



LOS ALTOS HILLS | OPEN SAT-SUN



SUSAN TILLING
650.566.5313
stilling@cbtnorcal.com

27749 ALTAMONT CI \$1,695,000
Custom contemp w/vaulted ceilings on priv, wooded AC. Bay views to SF5 mins to I-280, 10 mins to Los Altos or Stanford. www.27749altamontcircle.com



MENLO PARK | GREAT OPPORTUNITY!



STEVE BELLUMORI
650.752.0826
sbellumori@cbtnorcal.com

SHOWN BY APPOINTMENT \$1,039,000
Rare offering! 1939 Duplex, downtown location. 1 bedroom, 1 bath on each side. Live in one, rent the other!

CaliforniaMoves.com | facebook.com/cbtnorcal

©2012 Coldwell Banker Real Estate LLC. All Rights Reserved. Coldwell Banker® is a registered trademark licensed to Coldwell Banker Real Estate LLC. An Equal Opportunity Company. Equal Housing Opportunity. Each Coldwell Banker Residential Brokerage Office Is Owned And Operated by NRT LLC. DRE License #01908304