



Three sports stars from Atherton schools join sports Hall of Fame | Page 3

The Almanac

THE HOMETOWN NEWSPAPER FOR MENLO PARK, ATHERTON, PORTOLA VALLEY AND WOODSIDE

JULY 15, 2015 | VOL. 50 NO. 45



WWW.THEALMANACONLINE.COM

How big is **too big?**

As Woodside residents propose large and complex basements, the town weighs limits on size and location | Page 5

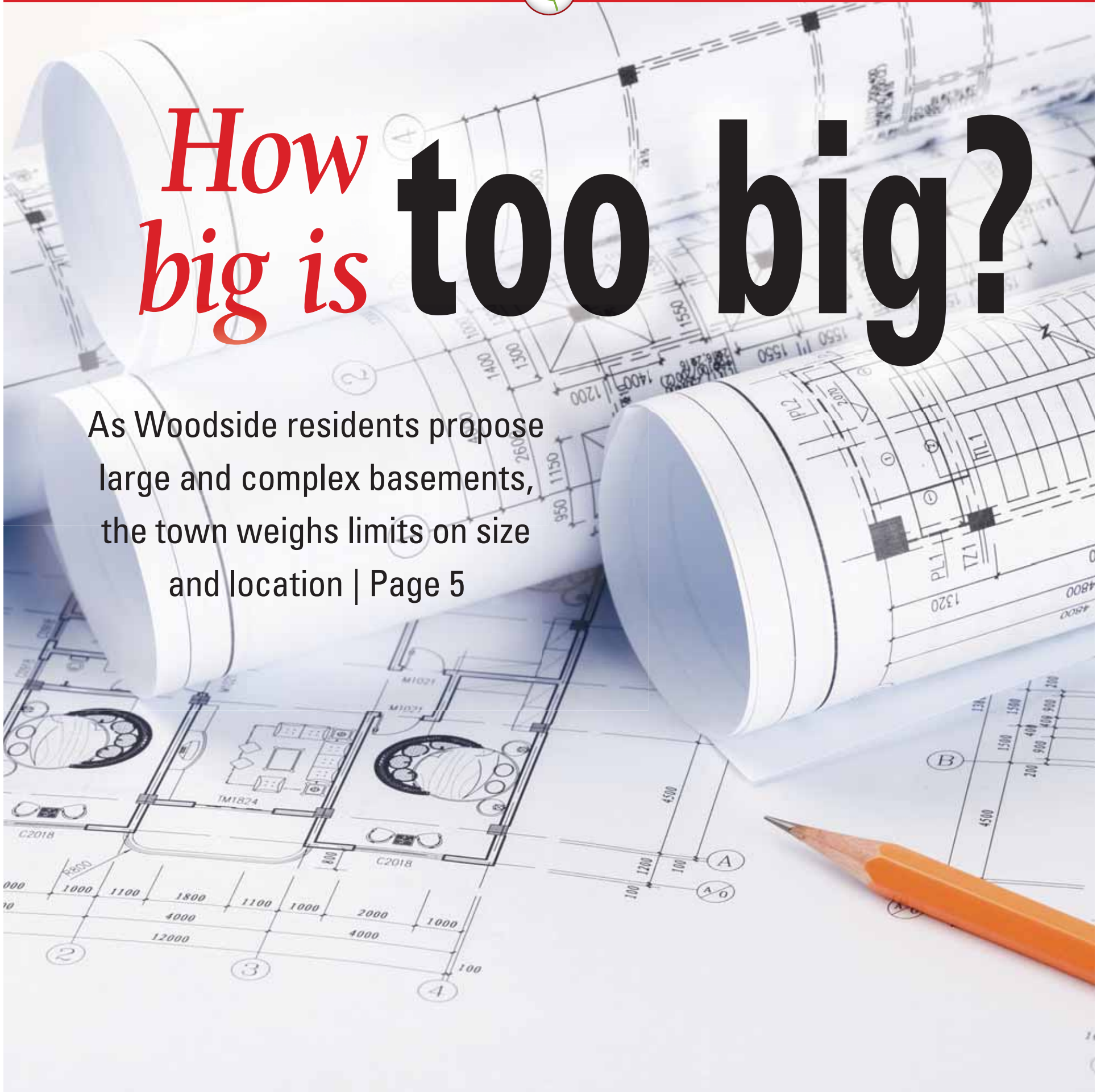



deleon

**Thank you to our wonderful clients for
making us the #1 Real Estate Team
in the United States**

*Per REAL Trends Inc. rankings released
June 2015, published in the
Wall Street Journal*

650.488.7325 | www.deleonrealty.com | DeLeon Realty CalBRE #01903224

Atherton sports stars named to Peninsula Hall of Fame

By Cristian Ponce
Special to the Almanac

Three Atherton sports stars will be among those inducted at the 2015 Peninsula Sports Hall of Fame Induction Banquet on July 23 in San Mateo.

The 10 inductees are: National Football League player Ryan Boschetti; track and field coach Bill Daskarolis; basketball player Debbie Dyson; U.S. national women's wrestler Sara Fulp-Allen; track and field athlete Chi Johnson; basketball coach Doc Scheppler; baseball coach Craig Schoof; world and Olympic wrestling champions David and Mark Schultz; and Major League Baseball commissioner and Olympic games organizer Peter V. Ueberroth.

Fulp-Allen, Schoof and Johnson were all involved with teams in Atherton.

When Craig Schoof was athletic director, Menlo School won 121 league and 32 CCS titles.

Fulp-Allen competed at Half Moon Bay High School and became a California state champion in wrestling for three straight years while also becoming a national titlist for two of those years. She then became a three-time women's national champion at Menlo College. In addition, she earned third in the American Olympic trials in both 2004 and 2008 and was a seven-time member of the U.S. National Team.

Schoof coached the Menlo School baseball team for 27 seasons. During those years, the teams chalked up 494 victories, 17 league championships and five Central Coast Section titles. Schoof went on to become Menlo's ath-



M-A track and field star Chi Johnson won the state high jump championship in 1990.



Sara Fulp-Allen was a three-time national women's wrestling champion at Menlo College. She was a seven-time member of the U.S. women's national wrestling team.



Craig Schoof coached the Menlo School baseball team for 27 seasons. During those years, the teams chalked up 17 league championships and five Central Coast Section titles.

letic director. Under him, the school won 121 league and 32 CCS titles.

Johnson made a name for herself in the early 1990s. She

became the CCS and state high jump champion in 1990. She was named the Peninsula

See **HALL OF FAME**, page 6

CALLING ON THE ALMANAC

Newsroom: **223-6525**
Newsroom fax: **223-7525**
Advertising: **854-2626**
Advertising fax: **223-7570**
Classified ads: **854-0858**

■ E-mail news, information, obituaries and photos (with captions) to: editor@AlmanacNews.com
■ E-mail letters to the editor to: letters@AlmanacNews.com

To request free delivery, or stop delivery, of The Almanac in zip code 94025, 94027, 94028 and the Woodside portion of 94062, call **854-2626**.

THE ALMANAC (ISSN 1097-3095 and USPS 459370) is published every Wednesday by Embarcadero Media, 3525 Alameda de las Pulgas, Menlo Park, CA 94025-6558. Periodicals Postage Paid at Menlo Park, CA and at additional mailing offices. Adjudicated a newspaper of general circulation for San Mateo County, The Almanac is delivered free to homes in Menlo Park, Atherton, Portola Valley and Woodside. Subscriptions for \$60 per year or \$100 per 2 years are welcome. POSTMASTER: Send address changes to the Almanac, 3525 Alameda de las Pulgas, Menlo Park, CA 94025-6558. Copyright ©2014 by Embarcadero Media, All rights reserved. Reproduction without permission is strictly prohibited.

You can quote me...



“ Steve was great to work with... he had a full team to help us get the house on the market quickly, he priced it well, he kept us informed, he went above and beyond to answer some specific questions for buyers, and he was quite responsive and good-humored through out the process. He is a real professional ”

30+ years of local knowledge. Born in Menlo Park. Raised in Atherton. A Woodside resident.



STEVE GRAY

BRE# 01498634
650-743-7702
sgray@cbnorcal.com



Presented by
the Menlo Park Chamber of Commerce

July 18-19, 10am-6pm
Santa Cruz Avenue, Menlo Park

200 Artists • Culinary Arts Corner • Entertainment
Fine Wines & Microbrews • Kids' Creative Center • Free Admission

Festival Info: 650-325-2818 • www.menloparkchamber.com



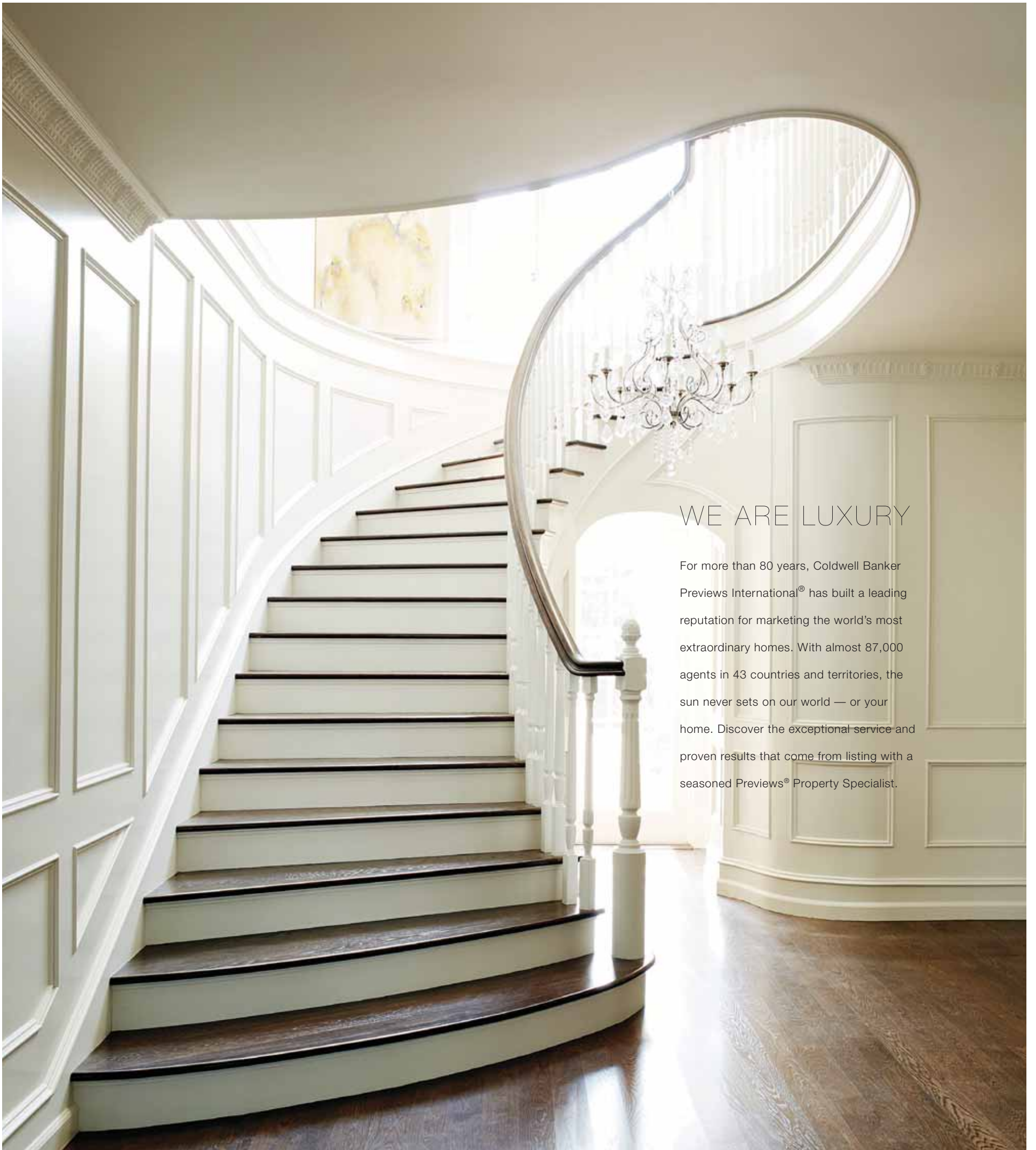

WE ARE LUXURY

For more than 80 years, Coldwell Banker Previews International® has built a leading reputation for marketing the world's most extraordinary homes. With almost 87,000 agents in 43 countries and territories, the sun never sets on our world — or your home. Discover the exceptional service and proven results that come from listing with a seasoned Previews® Property Specialist.



ColdwellBankerPreviews.com
CaliforniaMoves.com

[ch](http://californiahome.me) californiahome.me | [f](https://www.facebook.com/cbcalifornia) /cbcalifornia | [t](https://twitter.com/cb_california) /cb_california | [p](https://www.pinterest.com/cbcalifornia) /cbcalifornia | [y](https://www.youtube.com/coldwellbanker) /coldwellbanker

©2015 Coldwell Banker Real Estate LLC. Coldwell Banker®, Previews® and Previews International® are registered trademarks licensed to Coldwell Banker Real Estate LLC. An Equal Opportunity Company. Equal Housing Opportunity. Owned by a Subsidiary of NRT LLC. All rights reserved. This information was supplied by Seller and/or other sources. Broker believes this information to be correct but has not verified this information and assumes no legal responsibility for its accuracy. Buyers should investigate these issues to their own satisfaction. Real estate agents affiliated with Coldwell Banker Residential Brokerage are independent contractor sales associates and are not employees of Coldwell Banker Real Estate LLC, Coldwell Banker Residential Brokerage or NRT LLC. CalBRE License #01908304.

Local News

MENLO PARK | AHERTON | WOODSIDE | PORTOLA VALLEY

How big is too big?

As Woodside residents propose large and complex basements, the town weighs limits on size and location

By Dave Boyce
Almanac Staff Writer

There are plans for large and unconventional basements being submitted in Woodside, and the potential effects are causing concern in Town Hall. In the third in a series of Town Council study sessions, set for Tuesday, July 14, the council will consider recommendations to restrict the size and location of basements.

Make a large hole in the ground and line it with concrete and there will be impacts. It may interrupt an underground stream and cause it to find a new path. Excavated soil being hauled out in 12-ton dump trucks will affect the roads, bridges and traffic, and may annoy neighbors who must endure their passage.

But the property owner pays road-impact fees, and tolerant neighbors may count on neighborly tolerance when they build their own basements. The town will see higher tax revenues when multi-functional basements add assessed value. What's the harm of people living, sleeping and entertaining themselves underground, of using tunnels to get from basement to basement? With the moderate temperatures that prevail underground regardless of season, the living is environmentally efficient.

These are among the arguments being made in defense of Woodside residents' current freedom to build a basement of any size more or less anywhere. The town's basement regulations, last revised in 1995, were handled almost as an afterthought, Planning Commission Chair Marilyn Voelke told the council in April. Recent proposals include huge and sophisticated subterranean facilities.

In keeping with the town's general concern over the environmental impacts of such proj-

ects, the Woodside Town Council is considering restrictions on size and location. Woodside's relative lack of basement regulations is uncommon among towns with similar demographics, according to Ms. Young's staff report.

Portola Valley, Atherton, Los Altos, Monte Sereno and Saratoga restrict basements to mainly under the footprint of the above-ground building, according to the report.

'Tell me what the harm is and then I'll have an opinion.'

GREG RALEIGH,
RESIDENT OF WOODSIDE

A Woodside council subcommittee will present recommendations for regulations on July 14. At a study session in May, council members Peter Mason, Ron Romines and Dave Tanner gave a preview:

- Basement size should be tied to zoning and equal to the maximum allowable size of the main house: 3,000, 4,000 or 6,000 square feet, assuming a 12-foot-deep cut into the earth. A deeper basement would require a reduction in square footage.

- No more than 50 percent of a basement could extend beyond the footprint of the above-ground building.

- All basements would require a geo-technical and hydrological analysis.

- Basements in general should not be allowed in setbacks or within 10 feet of property lines, unless they're under structures that predate the new setbacks, but they must stay within the above-ground building's footprint.

Guidance needed

The state of basement regu-

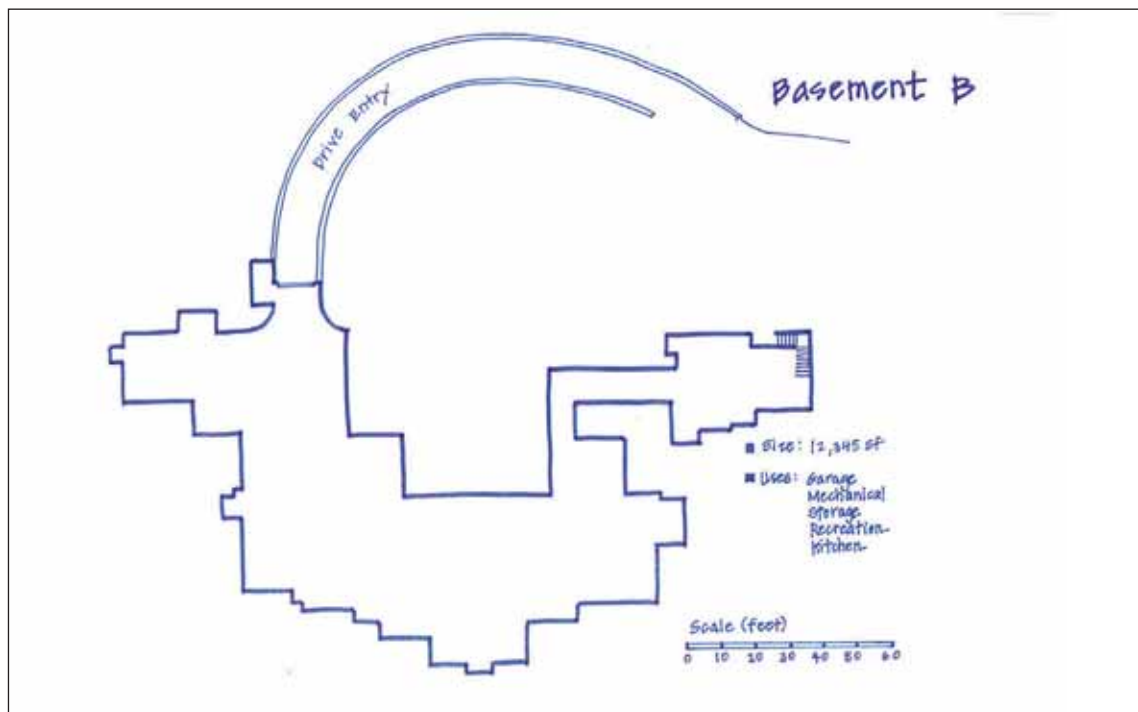

Courtesy of Woodside Town Hall

This sketch shows an approved 12,345-square-foot basement in Woodside, listing its uses as: “garage, mechanical room, storage, recreation and kitchen.” The basement includes a staircase on the right and extends beyond the footprint of the main house, according to a staff report.

lations in Woodside reflect a mismatch between the town's guiding documents and its specific rules, town officials have said. The general plan and residential design guidelines were updated in 2012, and offer strong conceptual support for the value of “rural character” in Woodside and living in ways that respect the land and its wild inhabitants. But the language in the municipal code from 1995 does not reflect that view.

Helping a project applicant find a way through this contested territory is the task of the Architecture and Site Review Board and the Planning Commission, which are entrusted with guarding Woodside's character.

The town received 40 base-

ment applications from 2009 to 2014, but 20 so far this year, according to town statistics. In April, Ms. Young asked the council for an urgency ordinance to permit conventional basements only — one story directly beneath a main residence — while the council and staff worked out new regulations.

The council voted 5-2 in favor of the ordinance, but with six votes needed to enact an urgency ordinance, it did not pass.

Ms. Young's report described a selection of basement plans, including one of nearly 14,000 square feet with a six-car garage, three bathrooms, bunkroom, two powder rooms, family room, media room, exercise

room, massage room, office, pantry, wine cellar, storage area and inside-outside courtyards.

Another was 9,500 square feet with a garage, three mechanical rooms, wine cellar, audio-video equipment room, laundry, lounge, two powder rooms, storage room, bowling alley, sitting room, recreation room and sunken courtyard with an exit stairway.

Rural character? The ASRB, as council members have said, has the task of giving guidance to applicants on tailoring a project to town standards, but not crossing the line and participating in the design. The ASRB requested guidance on basements.

Continued on page 8

COMING JULY 4 - AUGUST 2

SUMMER AT THE MOVIES

mppc.org

Movies entertain, capture our imagination, even inform and inspire us. But did you know the stories told in movies connect to Jesus? Meet us at the movies this summer and learn how every story is part of the greatest story ever told.

MENLO PARK PRESBYTERIAN CHURCH
950 Santa Cruz Ave
Saturdays 5pm | Sundays 8, 9:30 & 11am

MENLO PARK CAFÉ
700b Santa Cruz Ave
Sundays 9:32 & 11:05am



65 46 35 MILE RIDES

presented by  **Rotary Club of Menlo Park Foundation**

The Almanac

CALIFORNIA TOUR de MENLO

Free Lunch

2015

SATURDAY AUGUST 22

REGISTER: www.tourdemenlo.com

Ride Day registration 7-10am @ Menlo-Atherton High School, 555 Middlefield Rd, Atherton

The Almanac  Palo Alto Medical Foundation Sutter Health We Plus You

DUI driver who killed Menlo Park couple is sentenced to prison

A woman with a prior DUI conviction who drove a car that struck and killed a Menlo Park couple walking their dog in 2013 was sentenced to 30 years to life in prison on July 8.

A jury in May found Marjorie Reitzell, 55, guilty of two counts of second-degree murder, two counts of gross vehicular manslaughter and drunken driving charges. Judge Robert Foiles handed down the stiff prison sentence Wednesday morning.

Ms. Reitzell, a Redwood City resident, had been drinking heavily on Oct. 24, 2013, when at about 7 p.m. she veered off Chilco Street in Menlo Park and hit Kamal Singh, 45, and Balbir Singh, 50, from behind, prosecutors said.

The married couple, who had

three teenage children, had been out walking their dog that evening. They were both pronounced dead at the scene and the dog was injured.

After the collision, Ms. Reitzell swerved across the center divider and hit another car, causing minor injuries to the four teenagers inside. She tried to drive away again and slammed into a tree.

Ms. Reitzell was taken to a hospital after the crash and testing revealed she had a blood-alcohol level of .23 percent, nearly three times the legal limit, according to prosecutors.

She was already on probation for drunken driving after a 2012 arrest in Menlo Park.

Bay City News Service

Menlo Park resident calls cops; three teens nabbed

A call to police from an alert Menlo Park resident who spotted three people ransacking his car on Stanford Avenue in the early hours of Tuesday, July 7, led police to arrest three teens — two females and a male — on suspicion of multiple burglaries in Menlo Park.

After the resident placed the call at around 3 a.m., police found three young people matching their description near the intersection of Lemon Street and Santa Cruz Avenue.

Officers searched the teens and found property owned by the resident in addition to items that are believed to have come from another victim's home, police said.

Officers also searched a suspect's car parked several blocks away and recovered a stolen wallet and an iPad from another

nearby address, according to police.

As the officers were investigating the third alleged theft, they found another vehicle in the area that had been ransacked, police said.

A 17-year-old girl was arrested on suspicion of burglary, possession of stolen property and conspiracy and booked into county juvenile hall.

Santa Rosa residents Bradley Askew, 19, and Sierra Martinez, 18, were arrested on suspicion of burglary and conspiracy, police said. Mr. Askew was also booked on suspicion of possessing stolen property.

Anyone with information on the alleged thefts or suspects is asked to call Menlo Park police at (650) 330-6300 or an anonymous tip hotline at (650) 330-6395. ■

HALL OF FAME

continued from page 3

Times-Tribune Athlete of the Year in 1990 and again in 1991. She was also an exceptional basketball player at Menlo-Atherton High School. Johnson would go on to compete in track and field at the University of

California, Berkeley.

The Hall of Fame induction banquet will begin at 5:30 p.m. with cocktails, followed by dinner at 6:30, at the San Mateo County Event Center Cypress Hall, 1346 Saratoga Drive in San Mateo.

Email sportshalloffame@smccvb.com or call (650) 348-7600 for more information. ■

Want to get news briefs emailed to you every weekday?

Sign up for Express, our new daily e-edition.

Go to AlmanacNews.com to sign up.



Horse Show artist selected

Heather Theurer of Las Vegas has been selected as the official artist for the 45th anniversary of the Menlo Charity Horse Show, which will be held Aug. 4-9 at the Menlo Circus Club in Atherton. The artist's work, titled "Equus Series I:II," is painted in oils and valued at \$2,625.

The painting will be auctioned Aug. 7 at the gala dinner following the \$40,000 Grand Prix jumping class. Reproduction of the painting will be featured on the event's mug, posters, invitations, stationery and website.

"Her art truly portrays the elegance, beauty and power of the horse," says co-chair and founder of the horse show, Betsy Glikberg.

More than 500 horses and riders are expected to compete in the events in three on-going arenas, two of which are set on the grass of the polo field.



"Equus Series I:II" by Heather Theurer is the official painting for the Menlo Charity Horse Show.

Once again, the horse show will benefit Vista Center for the Blind and Visually Impaired. Through the years the show has raised more than \$6 million for the center. ■

Water use drops in Atherton, Woodside and Portola Valley

By Dave Boyce
Almanac Staff Writer

Early efforts to reduce outdoor water use during the drought are showing signs of success in Atherton, Woodside and Portola Valley. Consumption dropped by percentages in the double digits in the month of May compared with two years ago, according to reports from the California Water Service Co.

Figures for Menlo Park, which is served by two major water districts and three smaller ones, were not immediately available.

As required by state mandates, during the nine-month period

See AlmanacNews.com for updates on water use numbers.

that began June 1, usage figures for 2015 will be compared with the same period in 2013. The State Water Resources Control Board set a water-reduction target of 36 percent for Cal Water's Bear Gulch Water District — Atherton, Woodside, Portola Valley and parts of Menlo Park and Redwood City.

Cal Water's May reports are interesting in that they show what local conservation efforts

Water use (percentage changes)		
	May 2015	Year to date
Atherton	- 15%	+ 4%
Portola Valley	- 36%	- 11%
Woodside	- 39%	- 8%

The percentages are based on changes in water use in May 2015 and year to date compared with the same periods in 2013. Data was not immediately available for Menlo Park. (Data: California Water Service Co.)

have accomplished so far, a preview before the official start of the statewide water-use tracking period on June 1.

Compared to two years ago, Woodside customers — including residential, commercial and government — led the way with a reduction of 26.9 million gallons, or 39 percent, according to Cal Water. Year-to-date, Woodside customers are using 8 percent less water so far in 2015 than they did in the same period in 2013.

Portola Valley came in second, dropping by 15.8 million gallons, or 36 percent, with a year-to-date drop of 11 percent compared with 2013.

Atherton is down 12.8 million gallons, or 15 percent for May, but up 4 percent for the year.

Cooler this year

Weather may have played a role. Data from San Francisco-based Weather Underground for the Menlo Park ZIP code shows

May's mean average temperature this year was 61 this year compared with 64 in May 2013.

More meaningful, perhaps, are May's mean maximum temperatures — 68 this year compared with 77 in 2013. Also sharply different was the demand for air conditioning, referred to as cooling-degree days. The data shows two such days in May this year versus 12 in May 2013.

Some other data points:

■ Atherton government's use of water in May 2015 dropped 52 percent from the 2013 numbers, but was up 14 percent for the year.

■ Woodside government's use of water in May 2015 was down 24 percent compared with 2013, and down 19 percent for the year.

■ In all three communities, when compared with May 2013, consumption dropped in March, but rose in January, February and April. ■

REAL ESTATE Q&A

by Monica Corman



Summer Is a Great Time for Buyers

Dear Monica:

I have just moved to the area and am trying to buy a house so that my children can start public school in September. But I don't know if this is a good time for me to be trying to buy a property because so many people are on vacation, etc. What do you think my chances are for finding a place by the beginning of the school year?

Jeff, B.

Dear Jeff: I think it is good you are looking now because summer can be a great time for buyers. If you keep up with the market, there is a very good chance you will find a good

property to buy, and you probably won't have as much competition as you might have had last spring or even in the fall. And sellers who have houses on the market are often more willing to negotiate with buyers at this time of year because there are fewer buyers in the market.

I would encourage you to continue to look for property with as much effort as you would use any time of year. The perfect house can come on the market anytime and you want to be ready when it does.

For answers to any questions you may have on real estate, you may e-mail me at mcorman@apr.com or call 462-1111, Alain Pinel Realtors. I also offer a free market analysis of your property. www.MonicaCorman.com

We help you make sure insurance claims, payments, and questions are handled quickly.

CHARLIE PORTER
650-327-1313

Serving the community for over 26 years!

Charlie Porter Farmers® Agency
License # 0773991
671-A Oak Grove Ave, Menlo Park
cporter2@farmersagent.com



Gym Workouts for All Ages

Customized programs include high performance equipment, coaching and group classes.

"I see the staff greeting, encouraging and mentoring people with whatever their personal goals are. It's all such a positive experience."

Riekes Center for human enhancement

3455 EDISON WAY
MENLO PARK
(650) 364-2509

RIEKES.ORG · INFO@RIEKES.ORG

El Camino Real safety, basement ordinance on Atherton council agenda

Public hearings on changes to the town's basement and special events ordinances, and an update on efforts to improve pedestrian and bicycle safety on El Camino Real, are on the Atherton City Council's agenda for its Wednesday, July 15, meeting.

The meeting is set to begin at 7 p.m. in the council chambers at 94 Ashfield Road, in the Town Center. It will follow a 6:30 closed-session meeting pertaining to a performance evaluation of the city manager.

The changes to the special events ordinance would require those hosting special events to pay for any police, public works or other services required by the event, as well as the costs for issuing a permit.

Town officials decided that the changes were needed after the town was left with \$8,000 in bills for services required in 2013 when President Obama came to town for a fundraiser. There was no law on the books that would require the event's hosts to reimburse the town, and the town's requests for repayment were denied.

Under the ordinance, a \$75 permit would be required for all special events held in the public right-of-way, such as road races, walks and bicycle rides. Permits would also be required for special events on private property if held over the course of two or more consecutive days and members of the public are invited. These would include fundraisers, antique shows, house and garden tours, concerts and others.

A permit would also be required for any special event "that requires the assistance of the town for traffic control, public safety services, extraordinary parking control measures, waiver of any local, state, or federal ordinance, or other mitigation measures arising from the special event."

The ordinance will provide "a mechanism for the town to seek reimbursement for events that require the use of town resources," according to the staff report.

The ordinance would go into effect 30 days after approval — which means the planned Aug. 5 visit to Atherton by Democratic presidential candidate Hillary Clinton won't be affected by it.

In general, events held at private or public schools and at venues such as the Menlo Circus Club won't require a permit, the report says.

Basements

The town will introduce amendments to its basement regula-

tions recommended by the Planning Commission. The proposed changes include a small reduction in the amount of allowable building area for a basement when the basement extends beyond the first floor of the main building. The change would reduce the allowable building area from the current 130 percent of the total floor area of the first floor to 120 percent.

The other proposed changes shift review and approval authority from the Planning Commission to administrative staff under certain circumstances. For example, minor extensions of basement area beyond the first floor of the residence must now be approved by the commission but would, under the amended ordinance, be handled administratively. Other building plans that would be approved administratively under the changes include specified situations involving basements beneath accessory buildings when the construction would not impact adjacent properties, according to the staff report.

El Camino Real safety

The council will also get an update on plans to increase safety for bicyclists and pedestrians traversing El Camino Real. The roadway has been the site of numerous collisions between cars and those on foot or bicycles, and the town has been working closely with Caltrans to install pedestrian beacons at several crosswalks located at intersections with no traffic signals.

A staff report indicates that between January 2005 and May 31, 2015, there have been 20 collisions involving bicyclists, and six involving pedestrians. Four of the accidents were fatal. Since May 31, however, one more fatal accident has occurred. Last month a Menlo Park woman was killed walking in or near the crosswalk at Alejandra Avenue and El Camino.

Caltrans plans to install two pedestrian beacons on El Camino — at Alejandra and Isabella avenues — but the measures are part of a countywide project that includes a total of 17 such installations. It's not known when the installations in Atherton will begin, but "it is likely that the beacons at Isabella and Alejandra avenues would not be operational until 2017," according to the staff report.

Go to tinyurl.com/Atherton7-15 to see the agenda and staff reports. ■



Little League champs

Lutticken's, champion of the Alpine/West Menlo Little League, defeated Sharon Heights Shell 6-4 on June 13 to claim the Menlo Park Little League title. In the front row are, from left, Alex Wang, Calvin Katz, Matthew Lopez, Griffin Williams, Tyler Flynn and Jake Keller. In the back row, from left, are Manager John Lopez, Tommy Eisenstat, Seth Hartranft, Travis Murphy, Coach Susie Eisenstat, Dylan Rudd, Dylan Keller and Coach Joe Keller. Not pictured: David Robertson.

How big is too big?

continued from page 5

Criticism

A group of about a dozen Woodside residents, represented at council meetings by Greg Raleigh and Richard Draeger, hired a consultant to prepare their own analysis of what the town should do.

Among the conclusions listed in a draft of that analysis:

- The town should "encourage rather than discourage" uses that save energy or "improve rural aesthetic and open property areas."

- Basement square footage should be tied to total allowable floor area for the parcel, not the maximum allowed for the main residence.

- The regulations should not require a basement to be located under a structure.

Mr. Raleigh is planning a modest basement with a wine cellar. In an interview, he discussed several points, including insufficient attention given to the benefits of basements. Because they're underground and easy on air conditioning and heating, they should be encouraged, he said.

"Don't harm property rights or individual rights when there's no harm to the environment or the public good," he said. As for big basements, "Tell me what the harm is and then I'll have an opinion," he said. Someone with 30 acres may want a large base-

■ WHAT'S NEXT?

If the Woodside Town Council reaches consensus on new basement regulations at its July 14 meeting, the next step would be review and comment by the Planning Commission. The regulations would then go back to the council as a proposed ordinance for a public hearing. The council could introduce the ordinance at this time, then adopt it at a subsequent meeting. The regulations would become law 30 days later.

ment, and it would be environmentally friendly, Mr. Raleigh said. "Why would we stop them from doing that?"

Councilman Tanner, a contractor and builder, agreed that basements do have environmental benefits, but their greenhouse gas footprints involve more than just stable interior temperatures.

Basements embody the manufacture, transport and use of tons of steel and concrete, heavy trucks to haul off soil, and the basement's eventual decline as moisture finds its way inside, Mr. Tanner said. In the end, huge structures are harder to sell and may eventually be abandoned, he said.

Mr. Raleigh argued that increases in property tax revenues will "more than pay for" damage to roads. Dump trucks are admittedly an inconvenience, but people have a right to develop their property, he said.

Councilman Mason

described Woodside's roads and bridges as "very fragile," and said that the costs to repair them cannot be recovered from a residential project. "We're not trying to hurt anybody's ability to do a basement," he said. "We're just trying to say that there's a limit to its size."

Mr. Raleigh returned repeatedly to the idea that regulations could be unfair to owners of smaller properties who are cramped on space and remodeling funds. Without the money to elevate an existing house, and with restrictions on basements beyond the footprint of the main house, the resident could be forced to compromise. For example, instead of a wine cellar and a garage below ground, it would be one or the other.

Woodside's general plan, Mr. Tanner said, reflects a town that aims to be one with nature and not to modify nature. "We're not saying don't build a basement. We're talking about the size of a basement," he said. "If you have four acres, do you have a four-acre basement? How big should a basement be? ... If we don't have rules for it, somebody is going to do it."

"We elect council members hoping that they'll watch our back," Mr. Raleigh said in conclusion. Underground construction doesn't have aesthetic, privacy or fire hazard impacts, he said. "How do we help the community or the environment (by depriving) that owner of the right to have a basement?" ■

DELEON REALTY SUMMER SPLASH IS HERE!

There will be special incentives for anyone who buys a DeLeon listing during the Summer Splash, including a **\$5,000 gift** certificate to Flegel's Interior Design & Home Furnishings. That's right, **BUYERS** will receive \$5,000 to spend at one of Silicon Valley's best furniture stores.



Flegel's

Interior Design & Distinctive Home Furnishings

Menlo Park
870 Santa Cruz Ave.
650.326.9661
www.flegels.com

Disclaimer: This is a limited time offer. This promotion only applies to homes originally listed by the DeLeon Team between the dates of July 13, 2015 and July 26, 2015 as part of the Summer Splash. The home must be in contract by July 31, 2015. The transaction must close by September 1, 2015 and the Gift Certificate must be used by March 31, 2016. There is no cash value to the certificate. Lost certificates will not be replaced. The certificate will be issued in the Buyers' names and they are non-transferable. Please check our website at www.deleonrealty.com for further details.

DELEON REALTY



26181 Moody Road, Los Altos Hills
Offered at \$4,988,000

Custom Villa Offers Palatial Amenities
www.26181Moody.com

OPEN HOUSE

Saturday & Sunday, 1:00 - 5:00 pm
(Lunch, Lattes, &
Kids' Entertainment)



13824 Moon Lane, Los Altos Hills
Offered at \$6,788,000

Immaculate Home, Incredible Amenities
www.13824MoonLane.com

OPEN HOUSE

Saturday & Sunday, 1:00 - 5:00 pm
(Lunch, Lattes, Jazz, &
Kids' Entertainment)



12841 La Cresta Drive, Los Altos Hills
Offered at \$2,388,000

Striking Design Overlooks 1+ Acre
www.12841LaCresta.com

OPEN HOUSE

Saturday & Sunday, 1:00 - 5:00 pm
(Lunch, Lattes, & Jazz)



1 Portola Green, Portola Valley
Offered at \$3,988,000

Enchanting European Storybook Home
www.1PortolaGreen.com

OPEN HOUSE

Saturday & Sunday, 1:00 - 5:00 pm
(Lunch, Kids' Entertainment &
a Special Surprise)



650.488.7325 | info@deleonrealty.com | www.deleonrealty.com | CalBRE #01903224

DELEON REALTY



1031 Sierra Drive, Menlo Park
Offered at \$2,498,000

Bright Interior Offers Fresh Amenities
www.1031Sierra.com

OPEN HOUSE

Saturday & Sunday, 1:00 - 5:00 pm
(Lunch, Lattes, &
Kids' Entertainment)



2098 Cedar Avenue, Menlo Park
Offered at \$1,988,000

Spacious Remodel with Luxury Amenities
www.2098Cedar.com

OPEN HOUSE

Saturday & Sunday, 1:00 - 5:00 pm
(Lunch, Lattes, &
Kids' Entertainment)



345 Bryant Court, Palo Alto
Offered at \$2,488,000

Quiet, Stylish Downtown Living
www.345BryantCourt.com

OPEN HOUSE

Saturday & Sunday, 1:00 - 5:00 pm
(Lunch, Lattes, & Jazz)



925 Elsinore Drive, Palo Alto
Offered at \$1,998,000

Bright Interior with Updated Layout
www.925Elsinore.com

OPEN HOUSE

Saturday & Sunday, 1:00 - 5:00 pm
(Lunch, Lattes, &
Kids' Entertainment)



650.488.7325 | info@deleonrealty.com | www.deleonrealty.com | CalBRE #01903224

Harold R. "Pete" Kauffman

Harold R. "Pete" Kauffman, 79, founder of Exidy and innovative pioneer of electronic arcade video games, died in San Mateo, on July 3rd, 2015.

A former long-time resident of Portola Valley, Pete served in the Marine Corps from 1954 to 1957.

He is survived by his wife of 55 years, Virginia Kauffman, four children, Jeffrey Kauffman of Carson City, Nevada, Amber Ramies of Portola Valley, Ryan Kauffman of San Carlos, and Irma Reeves of Austin, Texas, and eight beloved grandchildren.

A Celebration will be held at San Mateo Garden Center, Saturday, August 1st from 12-3pm.

Contributions can be made to The Yosemite Fund.



PAID OBITUARY

Music@Menlo

CHAMBER MUSIC FESTIVAL AND INSTITUTE

David Finckel & Wu Han, Artistic Directors



EXPLORE WORLD-CLASS CHAMBER MUSIC

The 2015 Festival: Schubert

July 17–August 8, 2015 • Menlo Park / Atherton, CA

In its thirteenth season, Music@Menlo—the Bay Area's premier chamber music festival—offers a deeply immersive journey through the remarkable life and music of the great Austrian composer Franz Schubert. This season's innovative programs feature virtually all of Schubert's greatest chamber works alongside his lieder, all performed by a cadre of the world's most revered musicians.

- EXCEPTIONAL CONCERTS BY WORLD-RENOWNED CHAMBER MUSICIANS
- FREE CONCERTS BY TALENTED YOUNG ARTISTS FROM THE CHAMBER MUSIC INSTITUTE
- ENGAGING SYMPOSIA AND LECTURES
- FREE CAFÉ CONVERSATIONS AND MASTER CLASSES



Palo Alto
online

FOR TICKETS AND INFORMATION:

WWW.MUSICATMENLO.ORG • 650-331-0202



Drawing courtesy of WRNS Studios

This is a detail of a site plan shown to Atherton's Civic Center Advisory Committee on July 6, showing the town's police and administration offices in two buildings joined by a lobby and second-floor spaces.

Civic center design coming into focus

By Barbara Wood
Almanac Staff Writer

■ ATHERTON

An Atherton civic center with connected two-story police and administration buildings opening off Fair Oaks Lane and a renovated council chambers becoming part of a new library was given the nod by the Civic Center Advisory Committee on July 6.

A few more details of the design of the new civic center were pinned down by the advisory committee, but they asked to see still more refinements before making a recommendation to the City Council. The project is already a month or two behind schedule, according to consultants working on the project.

The committee members were unanimous in telling the architects, from the firm of WRNS Studios, that they like a design combining new town offices for police and the rest of the city administration as well as including a meeting space for the City Council. The police and administration buildings share a lobby and second-floor access in the preferred plan.

Committee members also said the town's existing council chamber should be renovated as a part of the new library, preferably with direct access from the new building.

The conceptual plans show the police and administration buildings as two stories with the library one story. The second floors are smaller than the first

floors, so the buildings look smaller from ground level. The firm is also designing the complex to be energy-efficient and to retain storm water on site.

One of the major design features of the new buildings that the architects have maintained through all their designs is being able to see through any buildings built along Fair Oaks into a green courtyard space beyond the buildings. The

Cost seems increasingly to be a factor in the design of the new civic center.

design preferred by the committee has a glass-walled lobby that allows views through it to the green space beyond.

Council member Elizabeth Lewis, who with Mayor Rick DeGolia is council liaison to the committee, asked that the architects think about how the buildings could be expanded in the future as needed in case the town wants to provide services that haven't yet been thought of. "We're not in the mode of growing our city government," she said, noting Atherton's population had actually decreased at the time of the last census.

Eying costs

Cost seems increasingly to be a factor in the design of the new

civic center, which a ballot measure approved by Atherton voters in 2012 says must be mostly paid for with donations. The only exceptions are funds that have been set aside to pay for a new library and for building department offices.

"We've got to be prudent, and tight, and lean and mean," said council member Lewis at one point during the meeting.

"I am very concerned about the budget," said Didi Fisher, who is part of the Atherton Now group raising funds for the civic center.

That means trying to make spaces work for more than one purpose, and not including any unnecessary space. Committee members asked the architects to explore making the council chambers also work as an emergency operations center and as a police training facility. City manager George Rodericks said the council chambers could also be used as a large conference room for the city offices, eliminating yet another office space.

The committee also asked that the consultant hired by the architects to design the new police building return to the committee with information on police buildings in other communities. They want to make sure the 15,000-square-foot building isn't bigger than what is needed by the town.

Parking continues to be a conundrum in the design, as committee members asked to have the buildings easily accessible to the public but not cluttered up by a lot of visible parking.

Committee members said that while they don't mind if the new library has modern architecture, they'd like the police and town

See CIVIC CENTER, page 14

SEE OUR PROGRESS in the Bay Area

An Lam
Senior Gas Engineer

SAN CARLOS RESIDENT

“San Mateo County is my home. And the work I am doing now to improve safety and strengthen reliability in our community is some of the most important and rewarding work I will ever perform.”

At PG&E, our customers are our neighbors. The communities we serve as PG&E employees are where we live and work too.

That's why we're investing \$5 billion this year to enhance pipeline safety and strengthen our gas and electric infrastructure across northern and central California. It's why we're helping people and businesses gain energy efficiencies to help reduce their bills. It's why we're focused on developing the next generation of clean, renewable energy systems.

Together, we are working to enhance pipeline safety and strengthen our gas and electric infrastructure—for your family and ours.

SEE THE FACTS IN THE BAY AREA



Replaced more than 30 miles of gas transmission pipeline



Invested more than \$2.1 billion into electrical improvements



Connected more than 65,000 rooftop solar installations

“PG&E” refers to Pacific Gas and Electric Company, a subsidiary of PG&E Corporation. ©2015 Pacific Gas and Electric Company. All rights reserved. Paid for by PG&E shareholders. All facts 2013/2014, unless otherwise noted.



Together, Building
a Better California

pge.com/SeeOurProgress

SUPPORT LOCAL JOURNALISM

Support The Almanac's print and online coverage of our community.

Join today: SupportLocalJournalism.org/Almanac



TOWN OF PORTOLA VALLEY INVITES APPLICATIONS FOR TOWN COUNCIL

The Town of Portola Valley is seeking candidates for two Town Council seats, which are up for election. All are 4-year terms, which expire in November 2019. The Town Council meets on the second and fourth Wednesdays each month at 7:00 p.m.

Interested residents may request information and nomination papers Monday through Friday, 8:00 am – 12:00 pm and 1:00 – 5:00 pm at Town Hall, 765 Portola Road. The candidate filing period is July 13 through August 7, 2015, unless an incumbent does not file for re-election, in which case the deadline will automatically be extended until 5:00 p.m. on Wednesday, August 12, 2015 for non-incumbents only. There is no filing fee.

Sharon Hanlon
Portola Valley Town Clerk

Woodside: Major remodel to close town library for several months

The Woodside Library will close Saturday, Aug. 1, for six to nine months for a major remodel.

The closure (originally set for July 18) was delayed to time it with Town Hall's awarding of the remodeling contract, now set for July 28. Also, officials didn't want to close the library earlier than necessary, according to Tom Fortin, deputy director of the San Mateo County Library system, of which the Woodside Library is a part, and Woodside Town Engineer Paul Nagengast.

Reopening is set for the spring of 2016.

The \$3 million remodel is meant to create an interior better suited for 21st century uses of a library, including more capability for digital materials, gathering spaces for children and teens, more light and lower energy bills. Seismic upgrades should make the building better able to withstand a major earthquake.

During the remodel, Woodside library staff will be reassigned, some to the Portola Val-

INFORMATION

Woodside Library patrons are invited to use the Portola Valley Library, which has the same hours: opens at 11 a.m. every day except Sunday, and closes at 7 p.m. Monday through Thursday and at 5 p.m. Friday and Saturday. The libraries are closed on Sundays.

ley Library, Mr. Fortin said. Staff will be boxing up the Woodside library's collections for temporary storage out of the building.

Once the shutdown goes into effect in Woodside, a fence will surround the library, including its parking lot, Mr. Nagengast said.

Extra parking will be available on the south side of Woodside Road along the half-mile stretch between Roberts Market and Fox Hollow Road, Mr. Nagengast said.

Ongoing programs

Some programs will continue. Baby Rhyme Time at 11:15 a.m. on Wednesdays will move up the street to Independence Hall at 2955 Woodside Road. The

library may hold other occasional programs for kids or adults at Independence Hall, Branch Manager Garrett Kuramoto said.

The Book Club will move next door to the Woodside Village Church, meeting at the same time — 1 p.m. on the first Monday of the month.

The Portola Valley Library, located at 765 Portola Road in Portola Valley, is the designated substitute for Woodside patrons during the remodel. The hours are identical. The libraries open at 11 a.m. every day except Sunday, close at 7 p.m. Monday through Thursday, and at 5 p.m. on Friday and Saturday, and are closed on Sundays.

Woodside Library's Paws program, in which children read to a dog, will take place at the Portola Valley Library at 4 p.m. on the second Wednesday of the month, Mr. Kuramoto said.

Tai Chi normally held on Friday mornings outside the Woodside Library will shift to the Portola Valley Town Center at a location not yet settled on, Mr. Kuramoto said. ■

We're here to help... 24/7

whenever and wherever you need us.



Care Indeed is here to provide you or your loved one with compassionate and professional service. We offer assistance with personal care, help with mobility and simple exercises, companionship, medication reminders, meal preparation, light housekeeping, shopping, and errands.

Our respectful, caring and highly skilled Caregivers are a vital health care resource; they are trained to document activities or services performed in a timely, specific, accurate and complete manner.



(650) 328-1001
www.careindeed.com
890 Santa Cruz Avenue
Menlo Park, CA 94025

Clinton due at Atherton fundraiser

Presidential candidate Hillary Clinton plans another fundraising trip to Almanac country, according to campaign sources. She will attend an evening reception at the Atherton home of Chris Kelly and Jennifer Carrico on Wednesday, Aug. 5.

Mr. Kelly is a former chief privacy officer at Facebook, and his wife, Ms. Carrico, was an early employee and

counsel at YouTube.

The price for attendance: \$2,700 per person.

Ms. Clinton also plans to attend a breakfast fundraiser the next morning at the home of Fiona Ma and Melissa Ma in San Francisco, with the same price tag.

On May 8, Ms. Clinton attended a fundraising lunch at the Portola Valley home of John and Eileen Donahoe.

CIVIC CENTER

continued from page 12

offices to be "more traditional" than what was shown there.

"I don't like the architecture that you're showing me for the rest of the buildings," council member Lewis said.

The committee plans to meet again on July 20 to firm up a conceptual plan to recommend to the City Council for approval, which will probably come at a special meeting in late July.

Once the council has approved the conceptual plan, the architects can make more refined drawings, which can be used to estimate construction costs. ■

presented by See's CANDIES

stanford JAZZ FESTIVAL 2015

34 BRILLIANT CONCERTS

JUNE 19 >>> AUGUST 8

ORDER TICKETS & BECOME A MEMBER @ stanfordjazztickets.org or 650-725-2787

ON SALE NOW!

7/18
Pete Escovedo 80th Birthday

7/25
Lisa Fischer

7/26
Anat Cohen

Akira Tana with Otonowa 7/10

Donny McCaslin 7/20

Allison Miller's Boom Tic Boom 7/18

John Santos 8/1

James Farm 8/5

Charles Lloyd 8/8

POWERHOUSE BIG BAND

Tommy Igoe Groove Conspiracy

7/11 8 PM
Dinkelspiel Auditorium
Stanford University

OPEN SUNDAY
July 19, 1:30 – 4:30pm



STUNNING WESTERN HILLS VIEWS

35 ADAIR LANE, PORTOLA VALLEY

- 4 bedrooms and 3 full bathrooms
- Approximately 3,581 square feet of living space on approximately 1.08 acres
- Formal living room with vaulted, open-beam ceiling, marble surround wood-burning fireplace, and French doors overlooking the western hills
- Separate dining room with decorative tray ceiling and picture windows
- Updated kitchen with stainless steel appliances, large center island, granite countertops, vaulted ceiling with skylights, and French door access to arbor-covered flagstone patio
- Great room open to kitchen with built-in bookshelves and cabinets, wood-burning fireplace, and breakfast nook with large picture windows
- Recreation room/theatre featuring vaulted ceiling and French door access to back patio/pool area and garage
- Master suite featuring vaulted ceiling, walk-in closet, and French door access to a private, secluded deck and the back patio/pool area
- Peaceful setting nestled under mature, verdant trees
- Detached 2-car garage (approximately 530 square feet)
- Top-rated Portola Valley schools

OFFERED AT \$4,995,000

VIRTUAL TOUR AT: [WWW.35ADAIR.COM](http://www.35ADAIR.COM)

HUGH CORNISH

#1 Agent, Menlo Park – El Camino Office, 2014

Ranked #99 Nationally by *The Wall Street Journal*, 2015

Over \$1.5 Billion in Sales

WWW.HUGHCORNISH.COM



650.566.5353

hcornish@cbnorcal.com

CalBRE# 00912143





Photo by Marianne Lettieri

River rocks, with crocheted covers, are part of an art exhibit by sculptor Marianne Lettieri.

Crochet circle helps artist create museum installation

A group of 10 women, ages 13 to 94, gathered June 30 at Little House Activity Center to crochet covers for the last of a collection of 200 river rocks. The crocheted rocks, which range in size from 1

to 8 inches in diameter, are part of an art exhibit by sculptor Marianne Lettieri that will be installed this summer at the Peninsula Museum of Art in Burlingame.

Ms. Lettieri said her exhib-

it, titled 'House/Work,' includes six installations that explore traditional roles of women in the home, past feminist hierarchies, and what constitutes meaningful labor today.

One of the artworks features a 19th century handmade cradle filled with 30 handblown glass spheres and set in a bed of crocheted river rocks. She appropriated doilies at local estate sales and worked with fiber artist Stefanie Fayard to cover many of the rocks, she said.

"I wanted to collaborate with the Little House crocheters as a gesture to underscore the themes of my art exhibition," Ms. Lettieri said. "Throughout history, women have come together to share domestic tasks and conversation."

The exhibit at the Peninsula Museum of Art will run from July 19 though Oct. 18. An opening reception will be held from 2 to 4 p.m. Sunday, July 19.

The museum is located at 1777 California Drive in Burlingame. Admission is free. ■

Bette Moorman, lifelong advocate for children

A celebration of the life of Bette Moorman of Atherton will be held at 2 p.m. Friday, July 17, at Menlo Park Presbyterian Church.

Ms. Moorman died March 16 at the age of 91.

Ms. Moorman was born in Duluth, Minnesota, and graduated from the Masters School in 1940. She majored in child study at Vassar College. She supported the Stanford



Bette Moorman

OBITUARY

Obituaries are based on information provided by the family.

Department of Child Psychiatry, the Silicon Valley Community Foundation, the Child Advocacy Council, and many other groups.

Preceded in death by her husband, Albert J. Moorman, whom she married in 1949, she is survived by her children, Lisa Fremont and Mark Moorman; and five grandchildren.

Donations may be made to Reading Partners, 180 Grand Avenue, Suite 800, Oakland, CA 94612.

Summer concert in Portola Valley

Stan Ekhart and The A Team will perform R&B, blues and soul-jazz music at a free two-hour summer concert starting at 6 p.m. Thursday, July 16, on the performance lawn at the Portola Valley Town Center.

Concert-goers are encouraged to bring blankets and picnics. The farmers' market will be going on nearby from 3 p.m. to 7 p.m., and there will be food trucks.

The Town Center is at 765 Portola Road in Portola Valley.

Have you returned your Almanac request form?



If you received a letter from us recently, it means we need to hear from you so we can confirm your name and address and continue to deliver your paper without interruption.

You may elect to receive the paper free or you can choose to become a subscribing member and do your part to sustain high quality independent local journalism on the Midpeninsula.

Didn't receive a letter? That means you are already a subscribing member and you don't need to do anything.

Questions? Call us at 854-2626 or email info@AlmanacNews.com

Almanac
3525 Alameda de las Pulgas, Menlo Park, CA 94025
June 22, 2015

SUPPORT LOCAL JOURNALISM

RETURN THIS FORM
OR
Go online to:
www.SupportLocalJournalism.org/Almanac
OR
Phone us at (650) 854-2626

Please correct name above if not accurate.

Select your preference:

Sign me up as a supporting member

- "Blogger" \$5/month
- "Reporter" \$8/month
- "Editor" \$10/month **RECOMMENDED LEVEL**
- "Publisher" \$20/month
- () /month (choose any amount above \$5)

I prefer a single payment of:

\$60 \$96 \$120 \$240 _____

OR

I want to receive the paper FREE (You need to complete and return this form even if you are already receiving the paper.)

Signature: _____
Today's Date: _____

Continuing Request (I currently receive The Almanac)
 New Request (I don't currently receive The Almanac)

Don't send me the printed Almanac. I prefer using The Almanac News Online.

Select digital preferences (Select all desired)

- Email me "Almanac Express" (local news digest) each weekday
- Email me "Almanac Deals" (occasional special offer from local businesses)
- Email me "Almanac Deals" (sent each Thursday afternoon with information on weekend events and activities)
- "Weekend Express" (sent each Thursday afternoon with information on weekend events and activities)

Firefighters reach tentative deal with fire district

By **Dave Boyce**
Almanac Staff Writer

After seven years of working without a contract, firefighters and the management of the Menlo Park Fire Protection District have announced a tentative agreement over pay and benefits.

The contract between the district and firefighters Local 2400 is expected to cost the district a total of \$9.8 million and includes salary increases of up to 17 percent over four years, according to Fire Chief Harold Schapelhouman.

The contract and associated documents will be posted on the fire district's website (menlofire.org) by July 20, Chief Schapelhouman said. The memorandum of understanding accompanying the contract will be available for public comment for at least 30 days.

The five-member district board approved the tentative

deal in a 4-1 vote in closed session on July 7, with Chuck Bernstein dissenting. A vote that could ratify the agreement is set for Tuesday, Aug. 25, at the board's regular meeting at 300 Middlefield Road in Menlo Park.

The tentative agreement would allow average base salaries to rise by up to 9 percent for the 2014-15 budget year just ended, and up to 3 percent for each of the following three years.

Firefighters would pay 12 percent of pension costs, retroactive to 2014-15, up from the 9 percent they are paying now. This will save the district around \$1.2 million over four years, the chief said. Firefighters would also pay 10 percent of the costs for health care coverage.

The contract includes a stipend for firefighters choosing to live within 60 miles of the district, starting at \$200 a month and rising to \$300 by the end of the contract. ■

Caltrain upgrades train-control systems

■ BRIEFS

Atherton and Menlo Park residents may hear train horns in the middle of the night this week as Caltrain runs "test" trains from 9 p.m. to 6 a.m. to check out new signaling and train-control systems.

The train tests, which will actually be run intermittently over several months, will be conducted at night so as not to disrupt normal train service, Caltrain says. As usual, the trains will engage crossing gates, and train engineers may use their horns in testing the systems that Caltrain is upgrading this week.

During the day, workers will be trenching and boring near the tracks to install fiber optic cables.

The new technology, known as positive train control, will "monitor and, if necessary, control train movement in the event of human error," and is expected to reduce the time that crossing

gates are down and improve traffic conditions, according to Caltrain.

Positive train control is a key component of electrification of the rail corridor and should also "eliminate" the risk of train-to-train collisions, enforce speed limits and improve safety for railroad workers on the tracks, Caltrain says.

During this week, workers will also be pressure-washing the train stations and doing janitorial work, Caltrain says.

Comment sought on Facebook project

The public is invited to comment on what the city of Menlo Park should consider in an environmental impact report on a proposal by Facebook to develop its 58-acre third campus (at 300-309 Constitution Drive) with about 963,000 square feet of new office buildings and possibly a 200-room hotel.

The proposal would involve a rezoning to allow a building

height of 75 feet.

Go to tinyurl.com/plan720 to see a staff report on this project.

Use ktperata@menlopark.org to email comments to Kyle Perata, associate planner for the city of Menlo Park.

Portola Valley resident halts apparent burglary

A Portola Valley resident came home just in time to prevent an apparent burglary on Wednesday, July 1, according to the San Mateo County Sheriff's Office.

The resident returned to a home in the vicinity of Golden Oak Drive and observed a man behind the house. When asked what he was doing, the man said he was looking for someone named Johnny and walked away.

While the resident was calling the Sheriff's Office, the man was picked up by another man who was driving an older, "boxy," gray or silver Honda-like vehicle and drove away.

A sheriff's deputy called to the scene discovered that the screen to the house's rear door and window had been pried off, but the house had not been entered.

MOVING SALE **SALE ENDING SOON!** Once in a lifetime opportunity Tremendous Savings throughout the entire store

This isn't a closing or going out of business sale. We are being forced to move. A Corporation has taken over the property, and we cannot stay.



15,000 high quality rugs on sale at Rug Center in Mountain View!

All rugs are genuine, hand-knotted Persian & Oriental • Many rugs sold below wholesale cost



805 West El Camino Real, Mountain View
Cross Street: Castro across from Chase Bank
650.938.7846

30% Proceeds of all
Nepali rugs
will go to earthquake
victims in Nepal

EARLY BIRD DISCOUNT ends July 31

31ST ANNUAL
PALO ALTO WEEKLY

moonlight

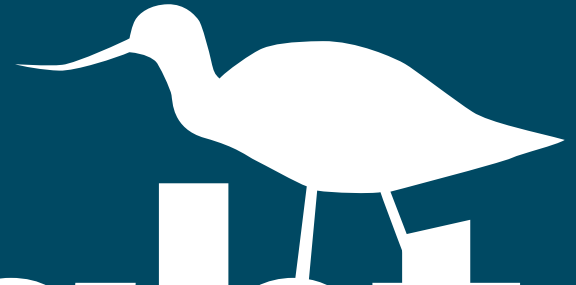

PRESENTED BY CITY OF PALO ALTO

10K•5K RUN & WALK

Benefiting local nonprofits serving families and children

FRIDAY **SEPT 25** 7PM

at Palo Alto Baylands Athletic Center

REGISTER ONLINE

PaloAltoOnline.com/moonlight_run

PRESENTED BY



CORPORATE SPONSORS



EVENT SPONSORS



COMMUNITY SPONSORS



It's getting a lot healthier around here.

We're committed to keeping you healthy. That's why we've opened a new location in San Carlos, and added two experienced physicians, Martha Mejia, MD, and Pragma Jain, MD. Making an appointment with a primary care doctor is easy with online scheduling. Visit sequoiamedicalgroup.org today.

Hello humankindness™

 **Dignity Health Medical Group
Sequoia**
A Service of Dignity Health Medical Foundation

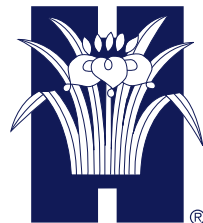

Harrell Remodeling, Inc.
Design+Build

2015 REMODELING WORKSHOP SERIES

Trends in Design, Finishes, and Products

SATURDAY, JULY 25

1954 Old Middlefield Way, Mountain View, CA 94043

9:30-11:30am Registration & light breakfast at 9:15am.

THE PERFECT REMODEL REQUIRES THOUGHTFUL PLANNING AND KNOWLEDGE OF CURRENT DESIGN TRENDS. Our informative workshops for homeowners are taught by Harrell Remodeling's Sr. Designers who will share our 30+ years of experience and knowledge of the design and remodeling process. Our goal is to provide you with the educational tools you need to get started on a successful and minimally stressful remodel, and make your renovation project a rewarding and positive experience.

PRE-REGISTRATION IS REQUIRED AS THESE CLASSES FILL UP QUICKLY!

Call us or go online to register today!

650.230.2900 | info@harrell-remodeling.com | harrell-remodeling.com

License B479799

Envision Extraordinary

We do. Every day.

MARIA ABBOTT	DONNA COSTELLA	VERONICA GRAY	ED LEAVITT	DENNIS OTTO	AGI SMITH
TERRY P. ABTS, JD, MBA	SANDRA COX	LINDA GRAY	DEBORAH LEE	ANDREW PAOLUCCI	MIKE SMITH
ALINA AEBY	HEATHER COX	DANA GREEN	DANA K. S. LEE	TONY PARRISH	ANDREW SMITH
RADHI AHERN	JIM COX	KAREN E. GROTTE	JESSICA LEE	SANDY PATEL-HILFERTY	JOAN SMITH
LISA ALBERTSON	STEVEN COZZA	GAEEL GROVE	JOHN LEE	BETHANY PATTEN	BILL SMITH
DEBRA ALLEN	MELISSA CRAWFORD	KATHLEEN GUILLAUME	TOM LEMIEUX	KAREN PAULSEN	ANDREW SOHN
L. ALLEN	GENE CRONIN	GINA HARTGARTY	KATHLEEN LEONARD	JANE AVELKA	ZAMIRA SOLARI
N. ALLEN	JAMES CRONIN	JAMANTY HALL	EILEEN LEONARD	RON AVILKA	COL SLEPANELLI
HN ALLOUGH	EILEEN CRONIN	PAAMELA HALLORAN	RAYMOND LEUNG	SEAN PAVYN	MARK SOLAMON
ERIC ALTREE	CAROL CROSBY	BARR HANEY	MARK LEVINSON	JEFFREY PEARGIN	SEAN'S LWAY
STEVE AMANO	KEVIN CUMMINS	HEATHER HANLON	CINDY LIEBSCH	BLAKE PEARSON	DOUGLAS SOLWICK
ANITA ANDERSON	JOE CUNNINGHAM	TONI HANNA	BETSY LINDER	REBECCA PENTZELL	MARY ANN SOUZA
CHRIS ANDERSON	CRAIG CURRERI	DEBORAH HANSEN	BARBARA HARDACRE	BILLY PERLSTEIN	ARWEN SPADONI
JEANNIE ANDERSON	ELISE CURREY	AMY HARRINGTON	MICHAEL HARRINGTON	SHERRIE B. PERLSTEIN	KENNETH SPADONI
CATHERINE ANDREWS	TERRI D'AMICO	DIANNE HARTNETT	DIANNE HARTNETT	JIM PERRY	ANNA SPATHIS
LORRI ARAZI	SILVIA DAMEN	NINA HATVANY	NINA HATVANY	RICHARD PETERSON	KATHY STAUFFER
SARAH ARNOLD	HELEN DANHAKL	TIM HAYDEN	TIM HAYDEN	MEREDITH PETERSON	DENNIS STAVROPOULOS
ELISA AUDIO-BELIOV	JOAN DARK	FRANCIS HEATH	FRANCIS HEATH	SUSAN O. PETERSON	VAL STEELE
LESLIE AVANT	TERESA DAVIS	MINDY HENDERSON	MINDY HENDERSON	SUSAN D. PETERSON	JOANNE STEIN
JUDITH AXELSEN	JENNIFER DAVIS	HOLLY HENKEL	HOLLY HENKEL	GERRY PFOOR	CHARLIE STELLINI
SHARON BACIGALUPI	LESLIE DAVIS	CHRIS HERAUF	CHRIS HERAUF	ABIGAIL PICACHE	JEFF STERLEY
ANNA BAHNSON	ERIN DAVIS	DECLAN HICKEY	DECLAN HICKEY	KURT PIPER	GERI STERN
CAMERON BAMBERGER	CEEJAY DAVIES	MARSHA HILL	MARSHA HILL	LESLIE PIPER	VICTORIA STEWART
ELYSE BARCA	NIEVES DE MARTINI	CINDY HILLERY	CINDY HILLERY	CIARA PIRON	DAVIS
BEVERLY BARNETT	HENRY DE PUY	NANCY HINKLEY	NANCY HINKLEY	LOU LIE POE	PAYTON STIEWE
CESSNA BARRETT	MIRJAM DE RIJK	SHARON HO	SHARON HO	SLAVA LINKOVA	KELLY STOBBER
SUZANNE BARRY	NATHALIE DE SAINT	FRITZ HOCHFELNER	FRITZ HOCHFELNER	JENNIFER F. LOCK	JANIS STONE
TED BARTLETT	ANDRIEU	SHEELA HODES	SHEELA HODES	CANDICE POTENZA	JANE STRAUCH
TINA BARTLETT	LEON DE-LEVI	GEOFFREY HOFFMAN	GEOFFREY HOFFMAN	WHITNEY POTTE	CHRIS SUAREZ
HINCKLEY	POLINA DE-LEVI	JASON HOFFMAN	JASON HOFFMAN	MATTHEW POULIOT	AMY SUNG
LAURA DESS	NIKKI DEBEAUNF	JENNIFER HOLDERNESS	JENNIFER HOLDERNESS	JEAN PRAL	MARGIE SWAIN
TERESA BAUM	JOE DECHELIS	EVA HOM	EVA HOM	AMY PRICE	DOUGLAS SWANSON
FRAN BEAVER	KAPENA DECKER	SIMONE HOOVER	SIMONE HOOVER	CHARLEEN PRICE	CATHARINA
ANITA BECKER	LYDIA DEITZ-YAFFE	JAMES HORN	JAMES HORN	JUDY PUA	SWANSTROM
BOB BECKSTROM	DIANA DEL MONICA	PHIL HOUSTON	PHIL HOUSTON	LISA QUIROS	JOHN SWEENEY
JUDITH BEISLER	CARLA DELLA ZOPPA	REBECCA HOWLAND	REBECCA HOWLAND	SCOTT RAAKA	ANDREA SWETLAND
TONY BELLI	CRAIG DEMELLO	ROBIN HUBBARD	ROBIN HUBBARD	JERRY RAMPENBERG	SAMANTHA SWIGARD
HECTOR BENAVIDES	LILIANA DEMELLO	PAUL HUBER	PAUL HUBER	PAULETTE RAMSEY	CHRIS SWIM
PATRICIA BENNETT	LEONIE DENNEY	MARINA HUDGENS	MARINA HUDGENS	PAUL RATTO	NICOLE TAMAYO
ROBYN BENTLEY	WILLIAM DENSBERGER	SHANNON HUGHES	SHANNON HUGHES	NICKI RECTOR	DEANNA TARR
KATIE BENTY	CHRISTIAN DESHAIES	DYLAN HUNTER	DYLAN HUNTER	CAROL REEVES	MAURICE TEGELAAR
KIMBERLY BENZ	CELESTE DETESSAN	MARK HUTCHINS	MARK HUTCHINS	ROB REGAN	MARYLISA TENCER
KRISTINA BERGSTRAND	MARY DEVRIES	LISA HUBBARD	LISA HUBBARD	LAURA REINERTSEN	DOLORES THOM
LAURIE BERMAN	FRANCINE DIPITMA	FLETCHER IRWIN	FLETCHER IRWIN	JULI RENFRO	MORGAN THOMAS
GARY BERNIE	JOHN DIDOMENICO	GREG JACKSON	GREG JACKSON	CAROLYN RIANDA	LISA THOMAS
BOB BESANCON	STEVEN BIASATTI	DEBRA JAMES	DEBRA JAMES	MARILYN RICH	ERIN THOMPSON
SERAFINO BIANCHI	TERRY BIRT	DEMETRIUS JAMES	DEMETRIUS JAMES	JANE RICHMOND	JOSKE THOMPSON
STEVEN BIASATTI	TAMMRA BORRALL	LOUIS JAMES	LOUIS JAMES	ROBERT MCGILLIUGH	MARY THOMSON
ARRIAN BINNINGS	JEFF BOUNSALL	LOUIS JAMES	LOUIS JAMES	DAVID ROBERTSON	ADAM THRONE
TERRY BIRT	MILTON BOYD	LOUIS JAMES	LOUIS JAMES	JEFF ROBERTS	AMY THUMHART
TAMMRA BORRALL	KATHLEEN BRADY	LOUIS JAMES	LOUIS JAMES	DAVID ROBERTSON	GILLIAN TOBONI
JEFF BOUNSALL	PAUL BRAGSTAD	LOUIS JAMES	LOUIS JAMES	MICHAEL ROBERTSON	MARY TOBONI
MILTON BOYD	BARB BRAWNER	LOUIS JAMES	LOUIS JAMES	AMY TOBESON	CIA TOWNSEND
KATHLEEN BRADY	JOSHUA BREEN	LOUIS JAMES	LOUIS JAMES	JOHN TOWNSEND	JOHN TOWNSEND
PAUL BRAGSTAD	DAVID BRIDGES	LOUIS JAMES	LOUIS JAMES	LARRY TRISTANO	LARRY TRISTANO
BARB BRAWNER	JANE BRIDGES	LOUIS JAMES	LOUIS JAMES	STELLA TSAKONAS	FELICIE TSURUDA
JOSHUA BREEN	TRACEY BROADMAN	LOUIS JAMES	LOUIS JAMES	AURA ROGERS	LINDA TULL
DAVID BRIDGES	NORAH BROWER	LOUIS JAMES	LOUIS JAMES	SHANA ROHDE-LYNCH	TAMARA TURNER
JANE BRIDGES	NACIO BROWN	LOUIS JAMES	LOUIS JAMES	DEBORAH ROPER	RAZIEL UNGAR
TRACEY BROADMAN	ASHLEY BROWN	LOUIS JAMES	LOUIS JAMES	SELENE ROSE	DAVID VALDEZ
NORAH BROWER	GARY BROWN	LOUIS JAMES	LOUIS JAMES	ANNETTA ROSENSTEIN	SHARON VALLEJO
NACIO BROWN	MIMI BRUCE	LOUIS JAMES	LOUIS JAMES	HEIDI ROSSI	SUSAN VAN LIERE
ASHLEY BROWN	MICHAEL BRUNO	LOUIS JAMES	LOUIS JAMES	MARC ROSSO	CHAD VERBISH
GARY BROWN	JEFF BRUNO	LOUIS JAMES	LOUIS JAMES	RON ROTHENBERG	DIANE VERDUCCI
MIMI BRUCE	BETH BRUNO	LOUIS JAMES	LOUIS JAMES	SUSAN ROTHENBERG	RAY VERNAZZA
JEFF BRUNO	CARLA BUFFINGTON	LOUIS JAMES	LOUIS JAMES	NANCY ROTHMAN	FRED VILLANOVA
BETH BRUNO	RISSA BULLOCK	LOUIS JAMES	LOUIS JAMES	MOLLY ROW	ALEX VILLASENOR
CARLA BUFFINGTON	PEGGY BURNHAM	LOUIS JAMES	LOUIS JAMES	CURTIS ROWE	JUSTIN VROBEL
RISSA BULLOCK	JOSHUA BURNS	LOUIS JAMES	LOUIS JAMES	DOYLE RUNDELL	DIANE WAGNER
PEGGY BURNHAM	JACK BURROWS	LOUIS JAMES	LOUIS JAMES	JACK RYDER	JAN WAGNER
JOSHUA BURNS	NICOLE BURTON	LOUIS JAMES	LOUIS JAMES	KEN RYERSON	SARAH WAGNER
JACK BURROWS	LAURIE BURMA	LOUIS JAMES	LOUIS JAMES	PETE SABINE	KEVIN WAKELIN
NICOLE BURTON	TERESA CALLAN	LOUIS JAMES	LOUIS JAMES	NATASHA SADEGHI	JIM WALBERG
LAURIE BURMA	BRIDGET CANNATA	LOUIS JAMES	LOUIS JAMES	CAROLINA SALMONSEN	DAN WALNER
TERESA CALLAN	JACKIE CARE	LOUIS JAMES	LOUIS JAMES	ASHLEY SAMORANSKI	TESA WALTERS
BRIDGET CANNATA	TERI CARLISLE	LOUIS JAMES	LOUIS JAMES	BJORN SANDBERG	JIMMY WANNINGER
JACKIE CARE	TOM CARLSON	LOUIS JAMES	LOUIS JAMES	SCOTT SANS	CHEYENNE WARD
TERI CARLISLE	DAVID CARPENTER	LOUIS JAMES	LOUIS JAMES	BRIAN SANTILENA	JEFFREY EARL WARREN
TOM CARLSON	KATHARINE CARROLL	LOUIS JAMES	LOUIS JAMES	SHELLEY SAVAGE	TED WEBER
DAVID CARPENTER	CAROL CARRUBA	LOUIS JAMES	LOUIS JAMES	CHUCK SAWDAY	DAVID WEIL
KATHARINE CARROLL	MIKE CASELLI	LOUIS JAMES	LOUIS JAMES	AMY SAWDAY KRAMER	TREMAIN
CAROL CARRUBA	DAVID CASHIN	LOUIS JAMES	LOUIS JAMES	RICHARD SAX	WELLBELOVED
MIKE CASELLI	KRISTIN CASHIN	LOUIS JAMES	LOUIS JAMES	BETTE SUE SCHACK	MAHNAZ WESTERBERG
DAVID CASHIN	SHARON CASTLE	LOUIS JAMES	LOUIS JAMES	CHARLEE SCHANZER	JULIE WHITE
KRISTIN CASHIN	CHARLIE CASTRO	LOUIS JAMES	LOUIS JAMES	MARIANNE SCHIER	FARRAH WILDER
SHARON CASTLE	MARIA CAVALLO-MERRION	LOUIS JAMES	LOUIS JAMES	LEILA SCHLEIN	BOBBIN WILLCUTT
CHARLIE CASTRO	ERIC CHALIFOUR	LOUIS JAMES	LOUIS JAMES	CAROLINE SCHLENDORF	SCOTT WILLERS
MARIA CAVALLO-MERRION	PHILIP CHAN	LOUIS JAMES	LOUIS JAMES	JACK SCHLENDORF	JAY WILLIAMS
ERIC CHALIFOUR	AVA MINH CHANG	LOUIS JAMES	LOUIS JAMES	SUDHA SCHLESINGER	CANDACE WILLIAMS
PHILIP CHAN	STINA CHARLES-HARRIS	LOUIS JAMES	LOUIS JAMES	DINAND SCHOCH	BARI WILLIAMS
AVA MINH CHANG	CASSANDRA CHASTAIN	LOUIS JAMES	LOUIS JAMES	BRYCE SCHUMACHER	JANET WILLIAMSON
STINA CHARLES-HARRIS	DEB CHEDA	LOUIS JAMES	LOUIS JAMES	JEFF SCHWEEEN	SALLY WILLIAMSON
CASSANDRA CHASTAIN	KAREN CHERNISS	LOUIS JAMES	LOUIS JAMES	TRACEY SCHWEEEN	KRISTIN WILSON
DEB CHEDA	ALLEN CHING	LOUIS JAMES	LOUIS JAMES	JACQUE SCOTT	LISA WINTER
KAREN CHERNISS	SABRINA CHOU-IVATE	LOUIS JAMES	LOUIS JAMES	ANESSA SEIDLER	STEPHANIE WITT
ALLEN CHING	NANCY CHRISTIANSEN	LOUIS JAMES	LOUIS JAMES	KRISTIN SENNETT	STEVE WOLF
SABRINA CHOU-IVATE	JEFF CLEELAND	LOUIS JAMES	LOUIS JAMES	CAROL SERKES	LISA WOLFE
NANCY CHRISTIANSEN	KATHLEEN CLIFFORD	LOUIS JAMES	LOUIS JAMES	IRA SERKES	TIM WOLOSHYN
JEFF CLEELAND	GINA CLYDE	LOUIS JAMES	LOUIS JAMES	MATT SEVENAU	BETTY WONG
KATHLEEN CLIFFORD	YVONNE COCINO	LOUIS JAMES	LOUIS JAMES	JASON SEWALD	DORIS WONG
GINA CLYDE	CHARLENE COGAN	LOUIS JAMES	LOUIS JAMES	MAYA SEWALD	TOM WOO
YVONNE COCINO	PATTI COHN	LOUIS JAMES	LOUIS JAMES	KATHEE SHATTER	SCOTT WOODS
CHARLENE COGAN	CHRIS COHN	LOUIS JAMES	LOUIS JAMES	DOUG SHAW	PENNY WRIGHT
PATTI COHN	THERESA COLEMAN	LOUIS JAMES	LOUIS JAMES	SUZANNE SHELHART	MULLIGAN
CHRIS COHN	CAREY CONDY	LOUIS JAMES	LOUIS JAMES	LISA SHEPPARD	HOWARD WYNN
THERESA COLEMAN	DONNA CONROY	LOUIS JAMES	LOUIS JAMES	TODD SHEPPARD	TERRI YOLO
CAREY CONDY	CESAR CONTRERAS	LOUIS JAMES	LOUIS JAMES	TE SHIPMAN	YVONNE YOUNG
DONNA CONROY	NICK COOPER	LOUIS JAMES	LOUIS JAMES	EILEEN SHORT	DAVID ZIMMERMAN
CESAR CONTRERAS	GEORGIA CORNELL	LOUIS JAMES	LOUIS JAMES	LINDSEY SIKES	
NICK COOPER	BARBARA CORSI	LOUIS JAMES	LOUIS JAMES	ANGEL OGDEN	
GEORGIA CORNELL	ROB COSTABILE	LOUIS JAMES	LOUIS JAMES	DEAN OKAMURA	
BARBARA CORSI		LOUIS JAMES	LOUIS JAMES	KATHY OLSON	
ROB COSTABILE		LOUIS JAMES	LOUIS JAMES	ROB OLSON	
		LOUIS JAMES	LOUIS JAMES	BEVERLY CHRISTO ORR	

Our Results in the Marketplace Continue to Support Our Vision

We have 650+ of the most experienced and collaborative real estate professionals accounting for \$6.7 billion in sales volume in 2014, with an average sale price of \$1.2 million.

Pacific Union is proud and honored to have 25 of our professionals make this year's prestigious REAL Trends top 250 real estate professionals in the United States.

Name + Rank (Sales Volume)

- Nina Hatvany, Individual | 36
- Tom LeMieux, Individual | 50
- Dana Green, Individual | 62
- Tracy McLaughlin, Individual | 72
- Kristin Cashin, Individual | 180
- Barr Haney & Whitney Pottel, Team | 189
- Eric Altree, Individual | 204
- Shana Rohde-Lynch, Individual | 221
- Hillary O'Connell Marino, Individual | 222
- Payton + Binnings, Team | 247

Name + Rank (Average Sales Price)

- Peggy Economos, Team | 23
- Ted Bartlett & Tina Bartlett, Hincley, Team | 81
- Hillary O'Connell Marino, Individual | 88
- Kristin Cashin, Individual | 109
- Aura Reinertsen & Kristin Sennett, Team | 152
- Tom LeMieux, Individual | 162
- Steve Gothelf, Individual | 172
- Barr Haney & Whitney Potter, Team | 180
- Jeff Bounsall, Individual | 184
- Payton + Binnings, Team | 200
- Nathalie de Saint-Andrieu, Individual | 218
- Steve Mavromihalis, Individual | 221
- Anna Spathis & Dennis Stavropoulos, Team | 236
- Ahern + Kalmbach, Team | 240

It's Our People

Pacific Union is a company of top performers, led by top performers, who set the standard for elite performance in real estate — as proven by our recognition and results.



Menlo Park, Burlingame 650.314.7200 | pacificunion.com

Alameda County, Contra Costa County, Lake Tahoe/Truckee, Marin County, Napa County, San Francisco, San Mateo County, Santa Clara County, Sonoma County